

A (1 : 10)

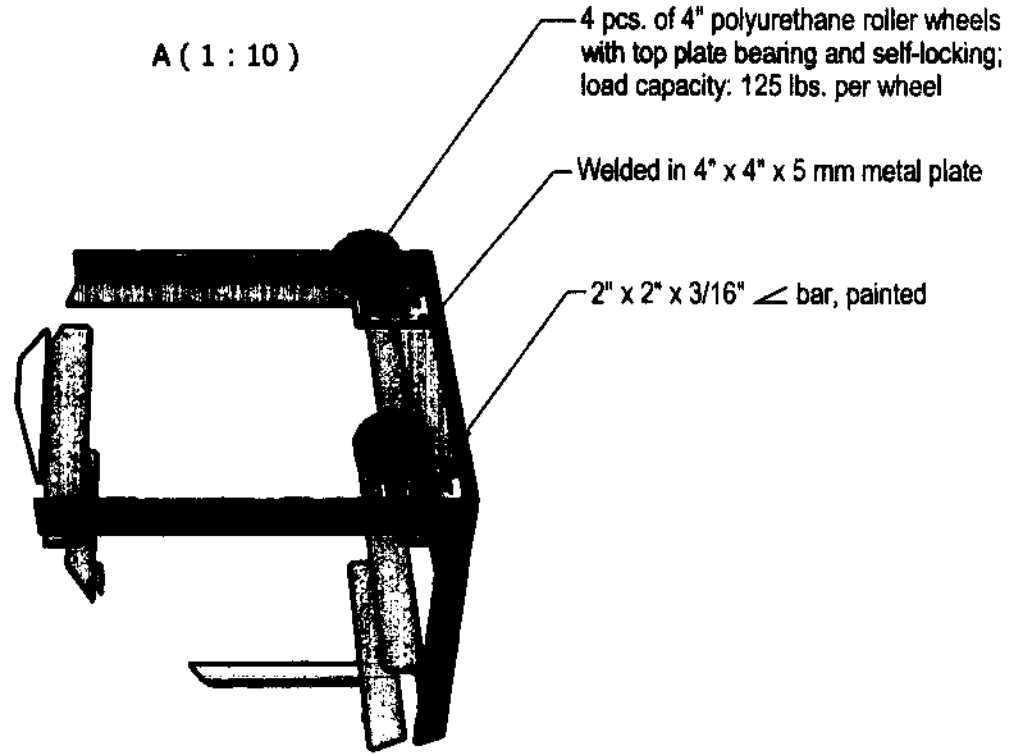

4 pcs. of 4" polyurethane roller wheels with top plate bearing and self-locking; load capacity: 125 lbs. per wheel

Welded in 4" x 4" x 5 mm metal plate

2" x 2" x 3/16" \angle bar, painted

Handwritten notes:
JPA
1/1/00

	TECHNICAL EDUCATION AND SKILLS DEVELOPMENT AUTHORITY	PROJECT TITLE: MOBILE TRAINING LABORATORY	
		DRAWN BY: JPA	Scale: 1:20

MTL BOX COVER FRAME, SIDEWAY SWING

NO.	MATERIAL	LENGTH, mm	Qty.
1	Gauge #18 G.I. sheet	1,009 x 835	2
2	1" x 1" x 1.5 mm square tube	968.25	4
3	1" x 1" x 1.5 mm square tube	928.25	2
4	1" x 1" x 1.5 mm square tube	793.65	4
5	1" x 1" x 1.5 mm square tube	369.825	8
6	2" x 2mm piano hinge	968	2
	TOTAL		22

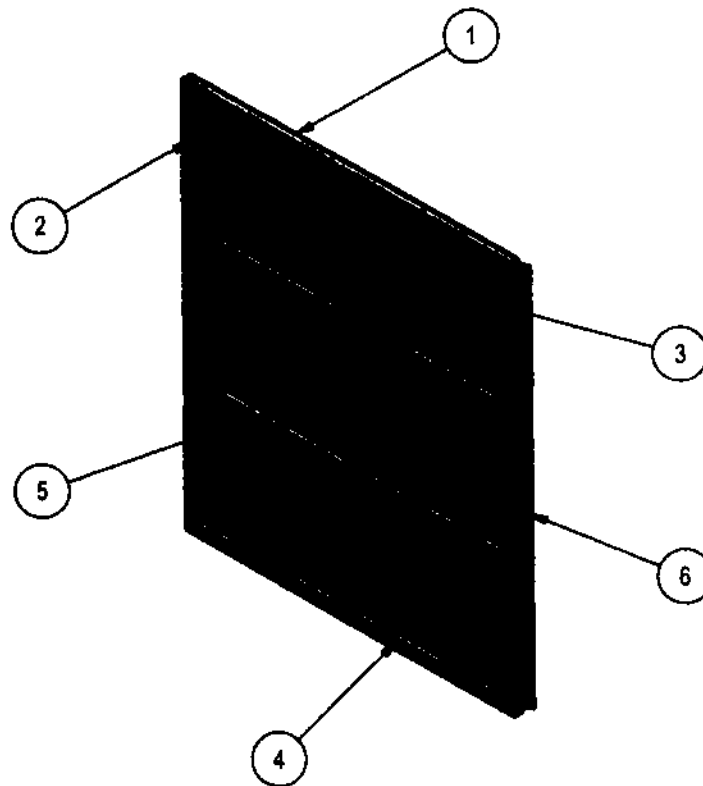

MTL DOOR FRAME

	TECHNICAL EDUCATION AND SKILLS DEVELOPMENT AUTHORITY	PROJECT TITLE: MOBILE TRAINING LABORATORY
	<small>DRAWN BY: JPA</small>	<small>CHECKED BY: JPA</small>

PRODUCED BY AN AUTODESK EDUCATIONAL PRODUCT

PRODUCED BY AN AUTODESK EDUCATIONAL PRODUCT

Handwritten initials and signature

DETAIL F: RUBBER DOOR SEAL

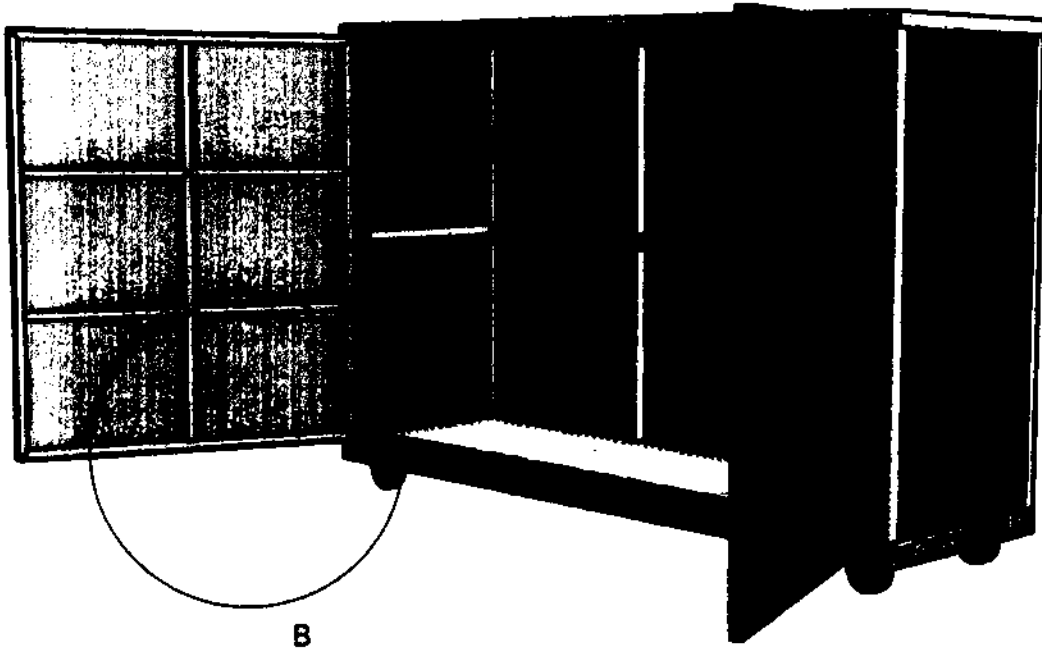

B (1:10)

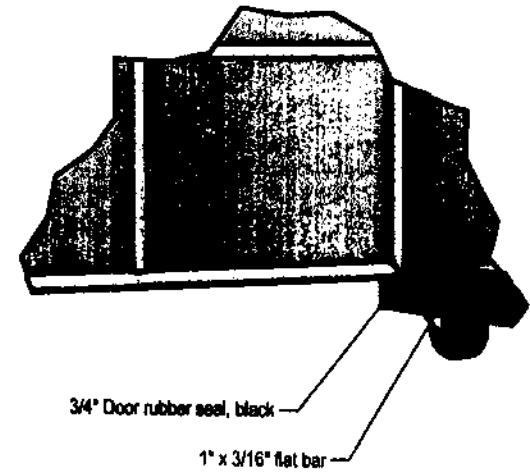

PRODUCED BY AN AUTODESK EDUCATIONAL PRODUCT

PRODUCED BY AN AUTODESK EDUCATIONAL PRODUCT

Handwritten initials and date: JAK 9/10/00

 <p>TECHNICAL EDUCATION AND SKILLS DEVELOPMENT AUTHORITY</p>	<p>PROJECT TITLE: MOBILE TRAINING LABORATORY</p>
	<p>DRAWN BY: JAK DATE: 9/10/00 SHEET NO.:</p>

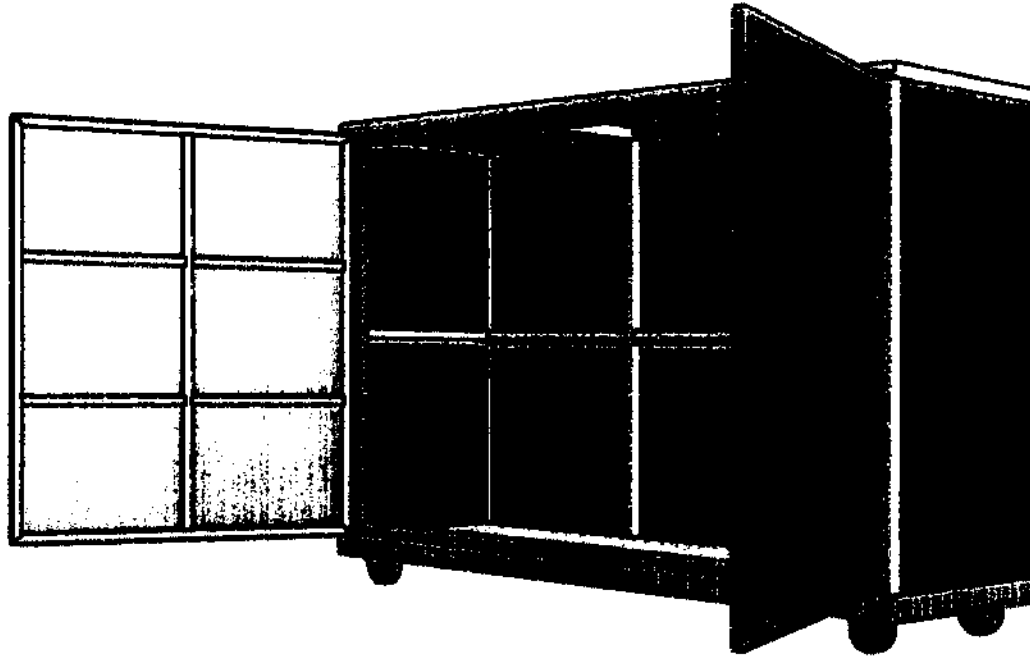

Include 2-sides metal handle
and lock with padlock for the
door (not shown in the drawing)

PRODUCED BY AN AUTODESK EDUCATIONAL PRODUCT

PRODUCED BY AN AUTODESK EDUCATIONAL PRODUCT

Handwritten initials and a date: "9/10" and "JTB"

 <p>TECHNICAL EDUCATION AND SKILLS DEVELOPMENT AUTHORITY</p>	<p>PROJECT TITLE: MOBILE TRAINING LABORATORY</p>
---	---

COMPARATIVE TECHNICAL SPECIFICATION

TESDA'S SPECIFICATIONS			BIDDER'S SPECIFICATIONS	
No.	Item	Specifications	Item/Brand/Model	Specifications
Lot 4	Cookery NC II with Plastic Box MTL Box No. 5	Please refer to the attached drawing		

Name of Bidder: _____

Name and Signature of Authorized Representative: _____

Position/Designation: _____

Date: _____

Handwritten signature

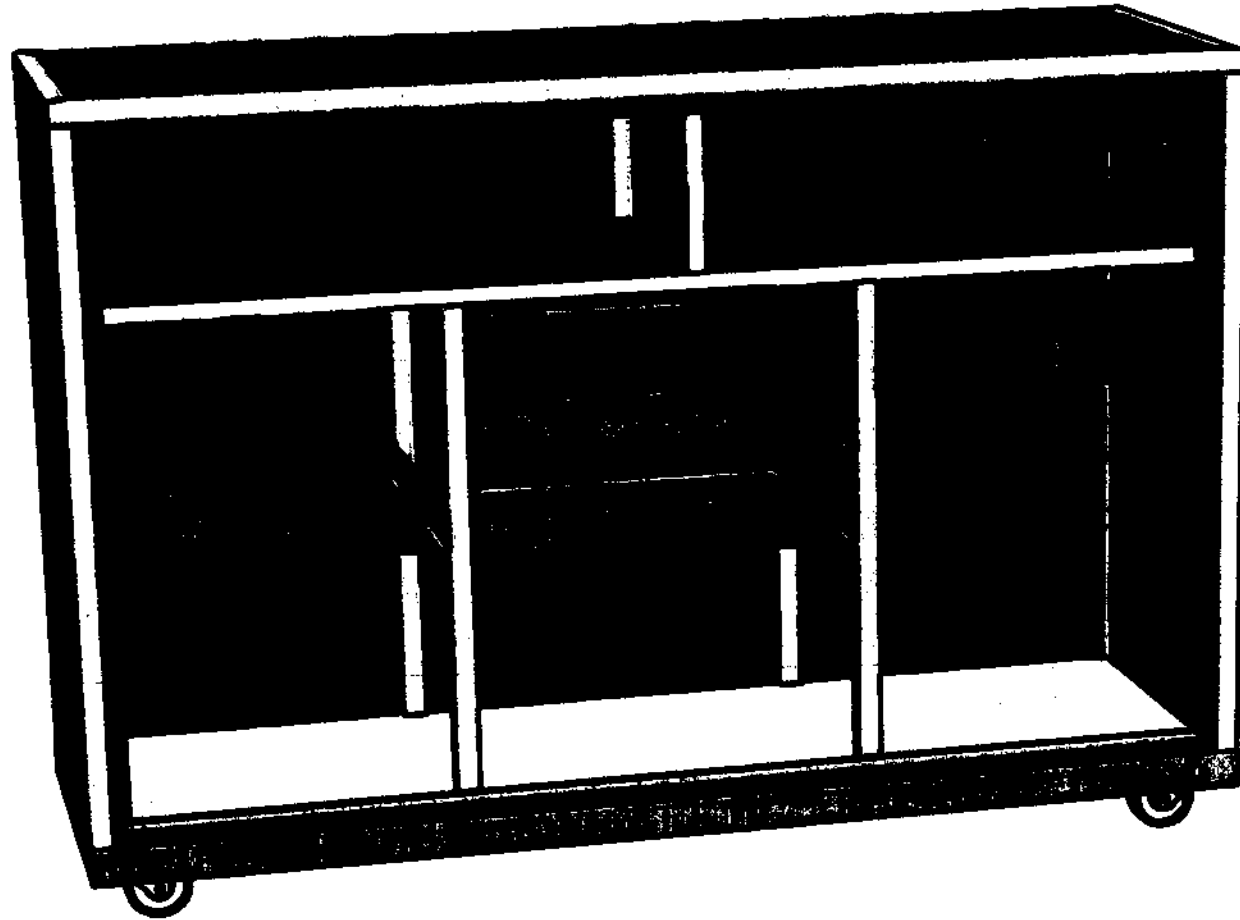

**MTL BOX NO. 5
(COOKERY)**
QUANTITY:
(The door is not shown in the
drawing)

	TECHNICAL EDUCATION AND SKILLS DEVELOPMENT AUTHORITY	PROJECT TITLE: MOBILE TRAINING LABORATORY	
		DRAWN BY: JPA	Scale: 1:10

MTL BOX 5 FRAME			
NO.	MATERIAL	LENGTH, mm	Qty.
1	2" x 2" x 3/16" angle bar	1,600.00	2
2	2" x 2" x 3/16" angle bar	500.00	2
3	1 1/4" x 1 1/4" x 2 mm square tube	493.65	2
4	1 1/4" x 1 1/4" x 2 mm square tube	968.25	4
5	1 1/4" x 1 1/4" x 2 mm square tube	1,600.00	2
6	1 1/4" x 1 1/4" x 2 mm square tube	500.00	2
7	1 1/4" x 1 1/4" x 2 mm square tube	436.50	2
8	1 1/4" x 1 1/4" x 2 mm square tube	1,536.50	1
9	1 1/4" x 1 1/4" x 2 mm square tube	688.25	2
10	1 1/4" x 1 1/4" x 2 mm square tube	695.00	2
11	1 1/4" x 1 1/4" x 2 mm square tube	248.25	1
12	1" x 1" x 1.5 mm square tube	1,536.50	1
13	1" x 1" x 1.5 mm square tube	968.25	2
14	1" x 1" x 1.5 mm square tube	393.25	2
15	1" x 1" x 1.5 mm square tube	392.04	2
16	1" x 1" x 1.5 mm square tube	43.25	1
17	1" x 1" x 1.5 mm square tube	253.79	1
18	Gauge #18 GI sheet, 2" x 2" @ 90 degrees bend	431.70	12
TOTAL			43

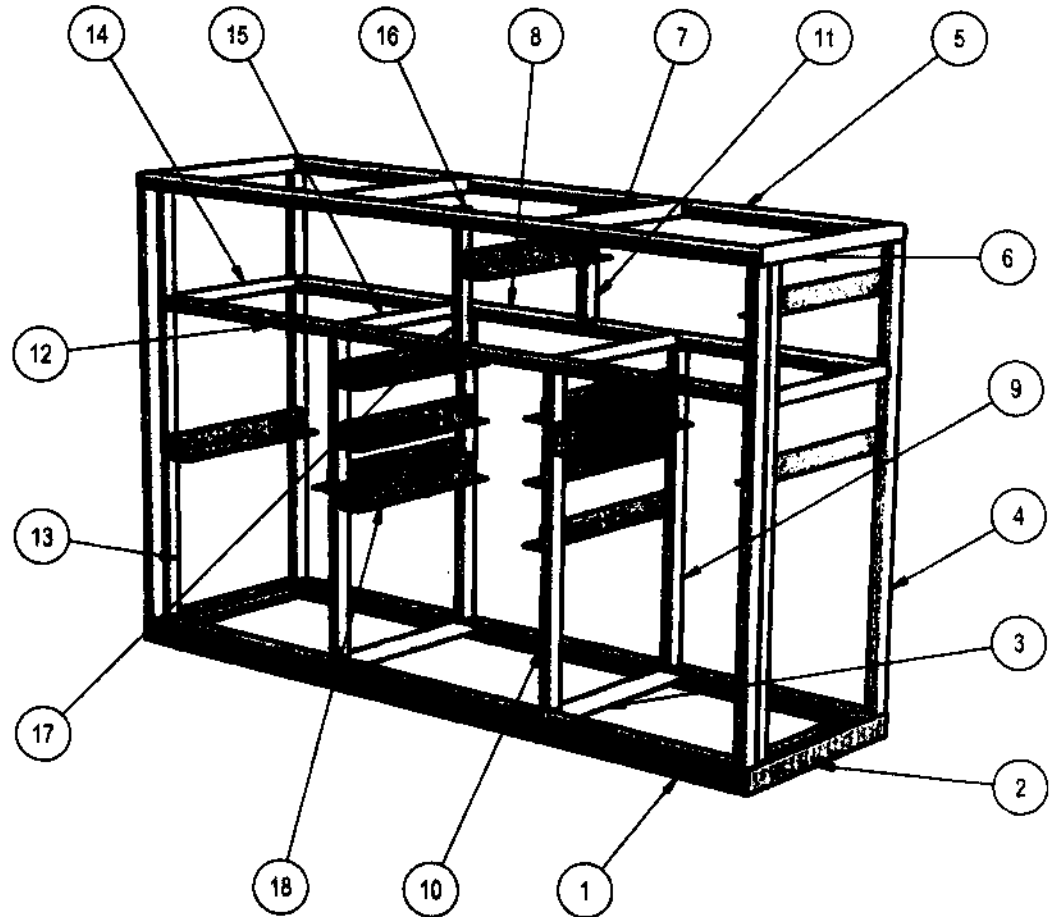

**MTL BOX NO. 5 FRAME
(COOKERY)**

(The door is not shown in the drawing)

	TECHNICAL EDUCATION AND SKILLS DEVELOPMENT AUTHORITY	PROJECT TITLE:
		MOBILE TRAINING LABORATORY

Handwritten notes:
KPI
2/15

MTL BOX NO. 5

- ◆ All materials must be painted with anti-corrosive primer
- ◆ □ tube and / bar are coated with light gray epoxy finish paint

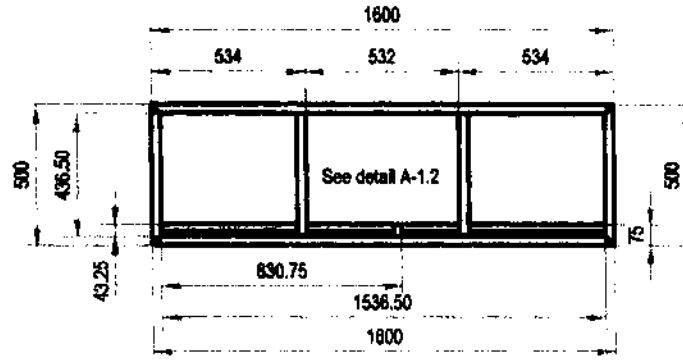

TOP VIEW

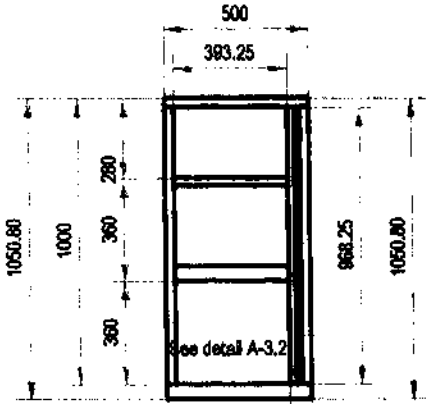

LEFT SIDE VIEW

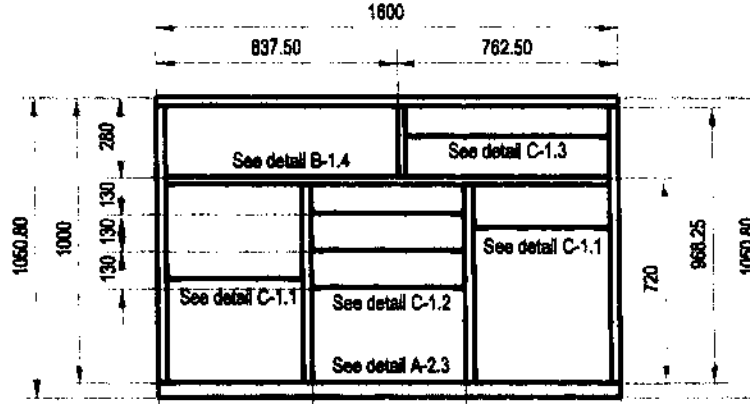

FRONT VIEW

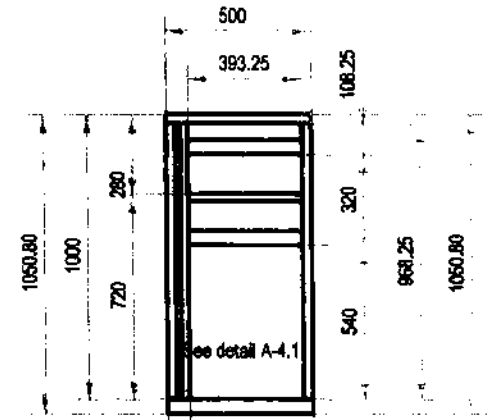

RIGHT SIDE VIEW

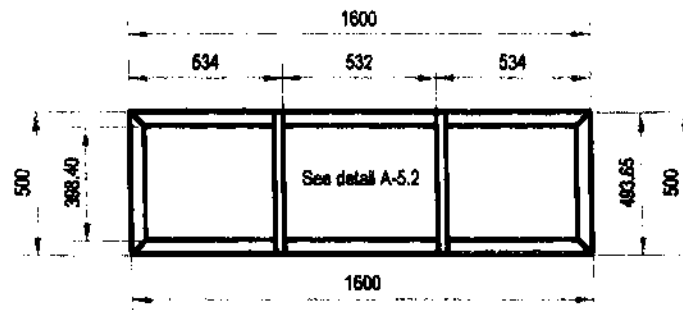

BOTTOM VIEW

MTL BOX NO. 5 FRAME (COOKERY)

(The door is not shown in the drawing)

PRODUCED BY AN AUTODESK EDUCATIONAL PRODUCT

PRODUCED BY AN AUTODESK EDUCATIONAL PRODUCT



TECHNICAL
EDUCATION AND
SKILLS
DEVELOPMENT
AUTHORITY

PROJECT TITLE:
**MOBILE TRAINING
LABORATORY**

CREATED BY: [] DATE: [] SHEET NO. []

DETAIL A-1.1:

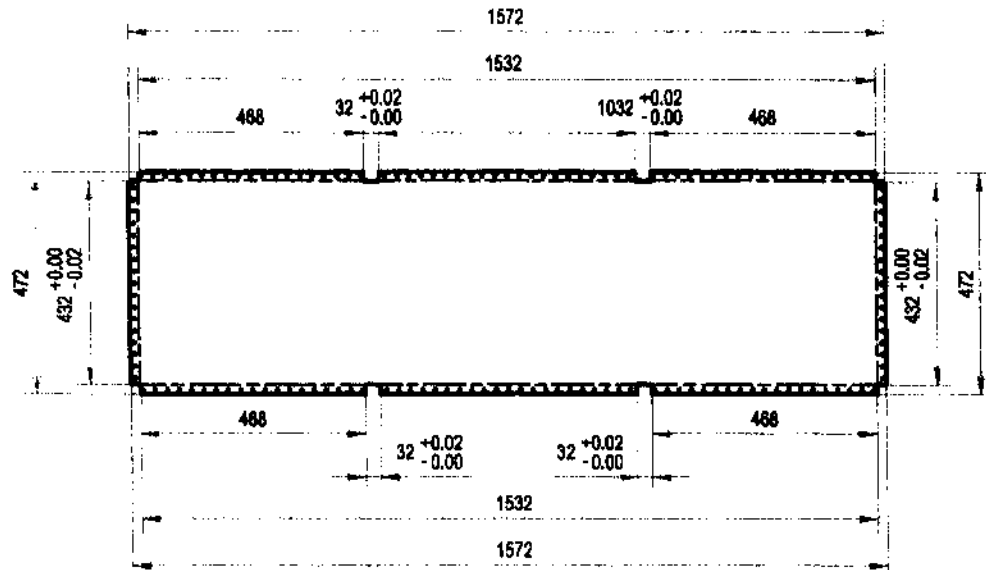

QUANTITY: 5

DETAIL A-1.3:

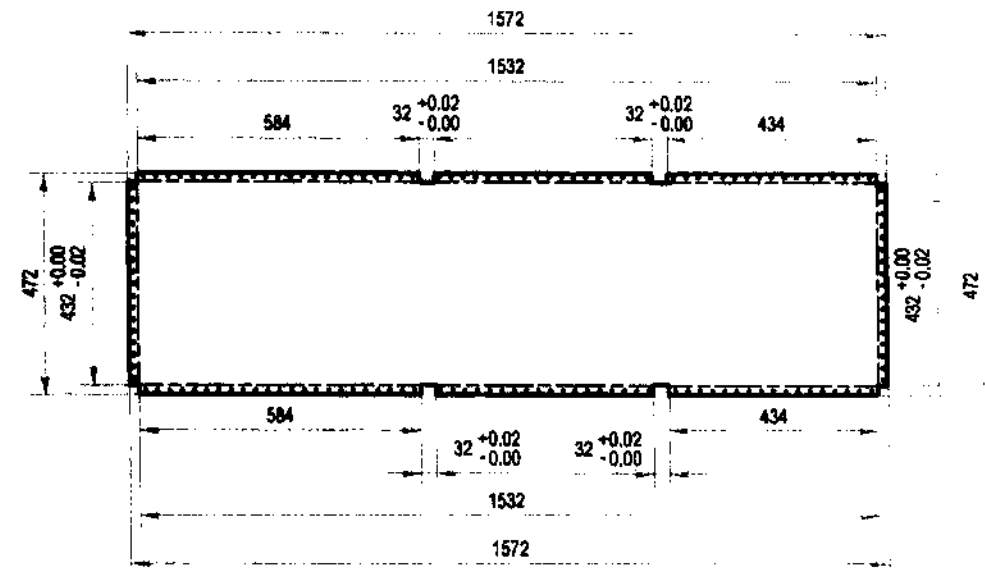

QUANTITY: 1

DETAIL A-1.2:

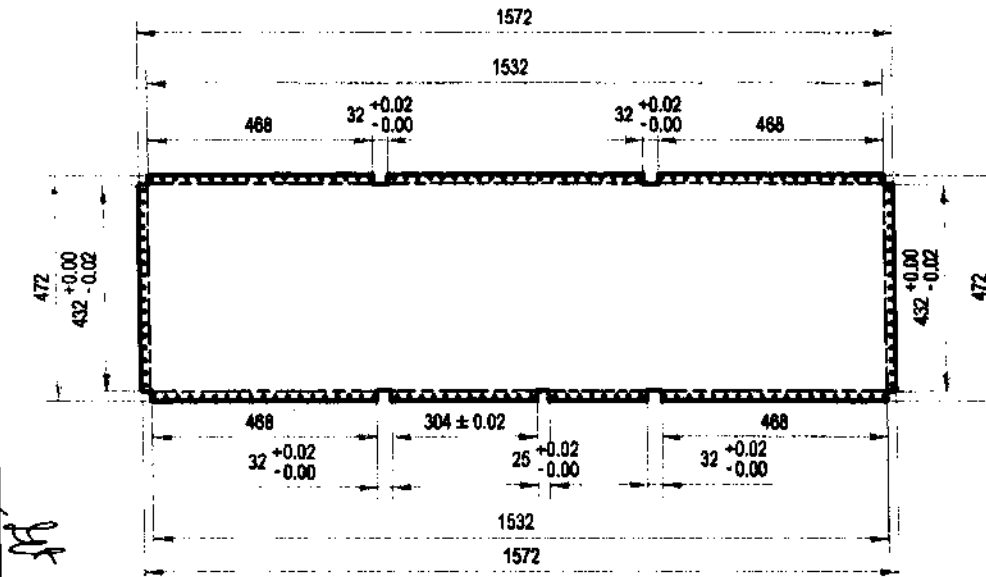

QUANTITY: 2

DETAIL A-1.4:

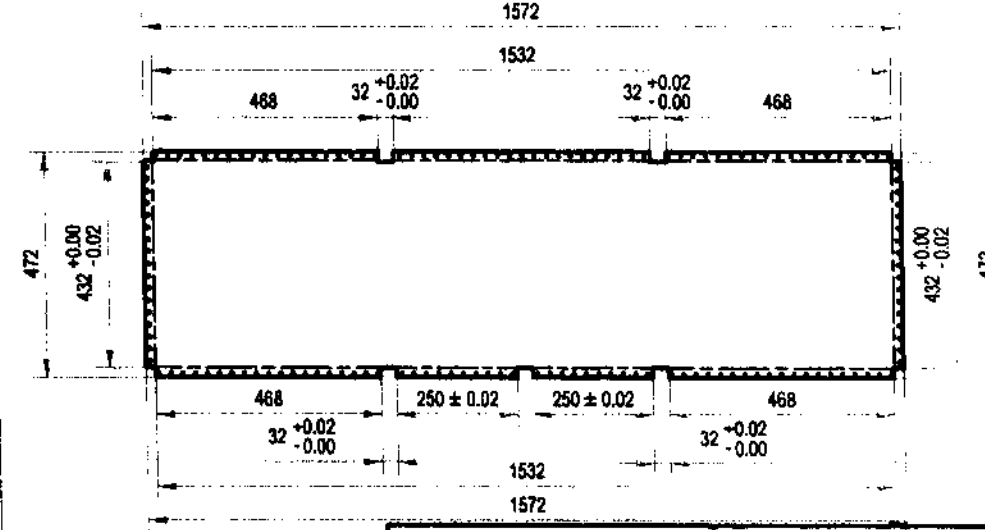

QUANTITY: 2

FLAT PATTERN: GALVANIZED SHEET GAUGE #18, PAINTED

Use 3/16" blind rivet spaced @ 1" O.C.



TECHNICAL EDUCATION AND SKILLS DEVELOPMENT AUTHORITY

PROJECT TITLE: MOBILE TRAINING LABORATORY

DRAWN BY: JPA Scale: 1:15 Sheet No.

PRODUCED BY AN AUTODESK EDUCATIONAL PRODUCT

PRODUCED BY AN AUTODESK EDUCATIONAL PRODUCT

DETAIL A-2.1:

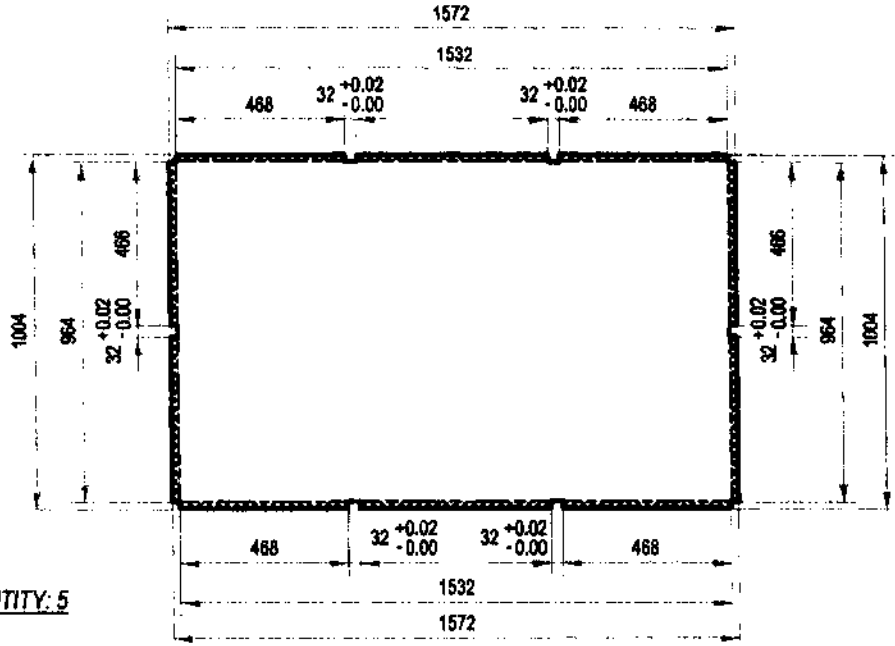

QUANTITY: 5

DETAIL A-2.3:

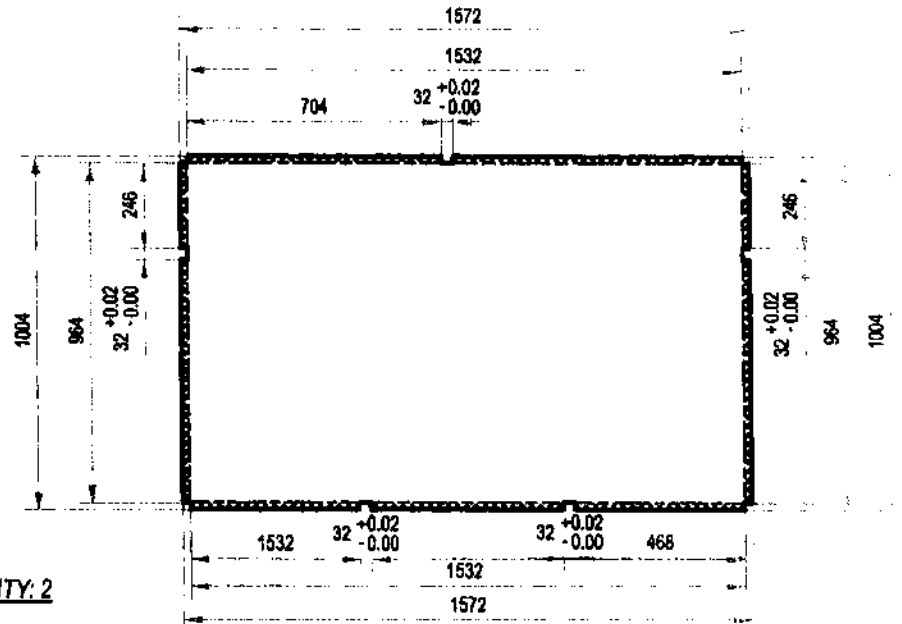

QUANTITY: 2

DETAIL A-2.2:

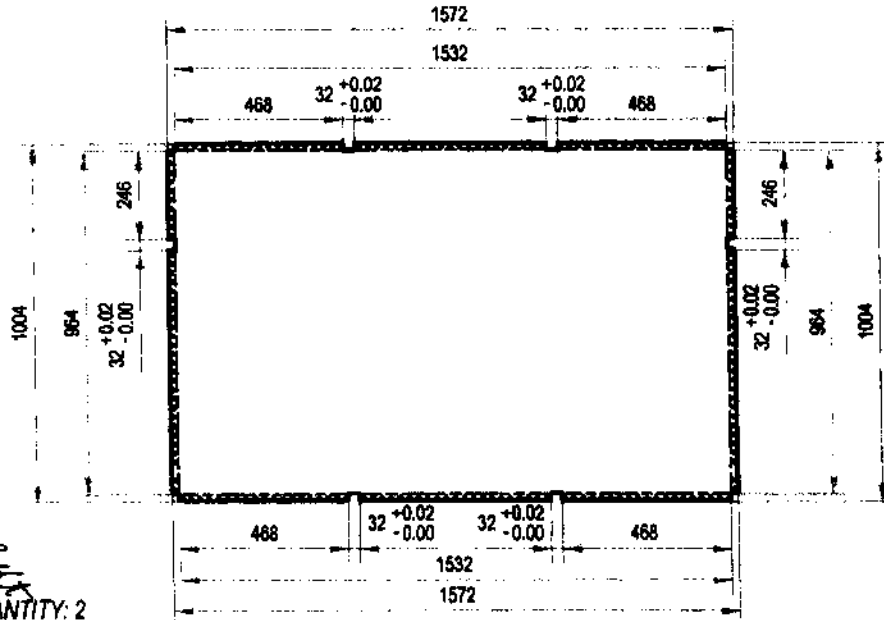

QUANTITY: 2

DETAIL A-2.4:

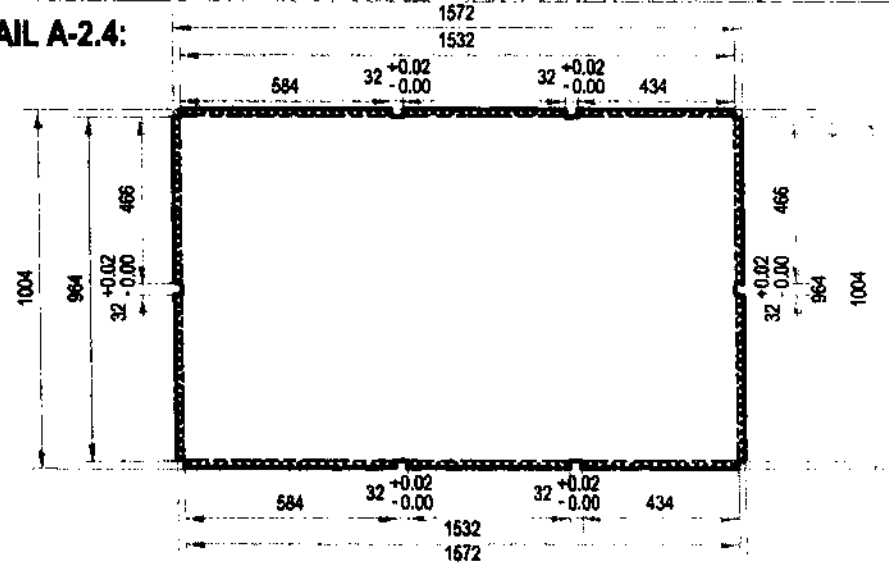

QUANTITY: 1

Use 3/6" blind rivet spaced @ 1" O.C.



TECHNICAL EDUCATION AND SKILLS DEVELOPMENT AUTHORITY

PROJECT TITLE: MOBILE TRAINING LABORATORY

DRAWN BY: JPA

Scale: 1:20

Sheet No. 1/

PRODUCED BY AN AUTODESK EDUCATIONAL PRODUCT

PRODUCED BY AN AUTODESK EDUCATIONAL PRODUCT

FLAT PATTERN: GALVANIZED SHEET GAUGE #18, PAINTED

DETAIL A-3.1:

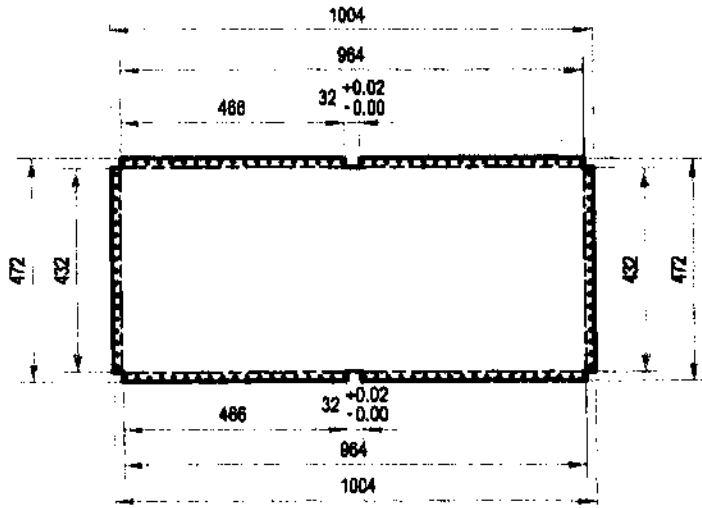

QUANTITY: 5

DETAIL A-3.3:

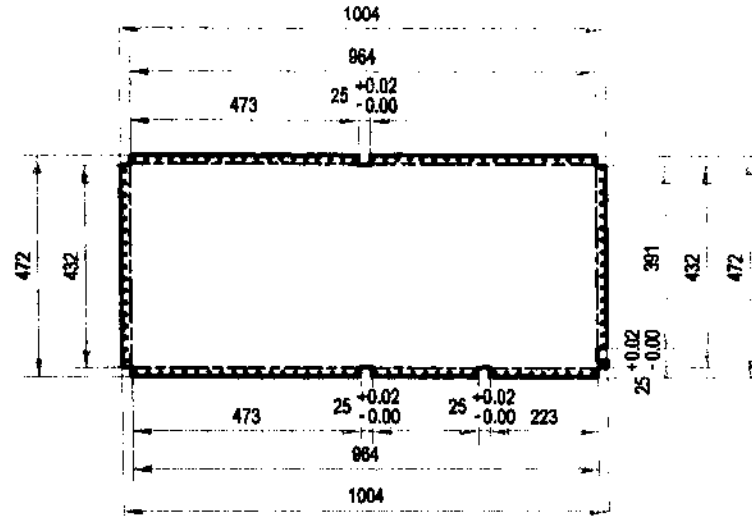

QUANTITY: 1

DETAIL A-3.2:

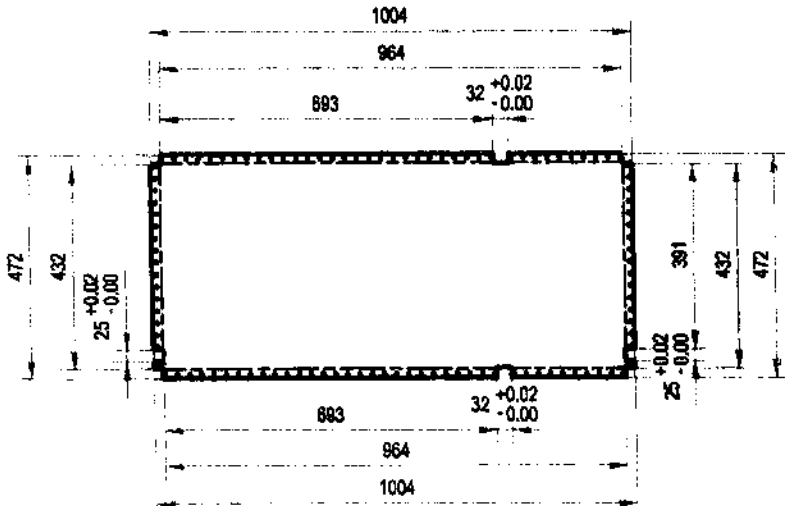

QUANTITY: 4

DETAIL A-3.4:

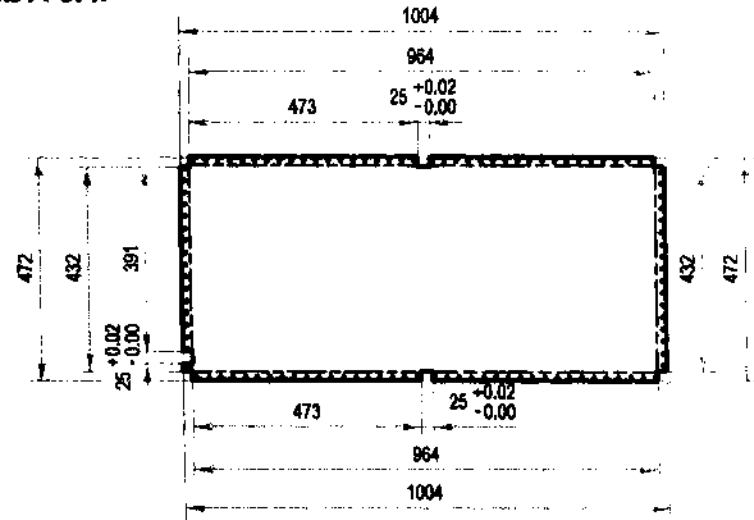

QUANTITY: 2

FLAT PATTERN: GALVANIZED SHEET GAUGE #18, PAINTED

Use 3/16" blind rivet speed @ 1" O.C.



TECHNICAL
EDUCATION AND
SKILLS
DEVELOPMENT
AUTHORITY

PROJECT TITLE:
**MOBILE TRAINING
LABORATORY**

DRAWN BY: JFA Scale: 1:15 Sheet No. 1

PRODUCED BY AN AUTODESK EDUCATIONAL PRODUCT

PRODUCED BY AN AUTODESK EDUCATIONAL PRODUCT

DETAIL A-4.1:

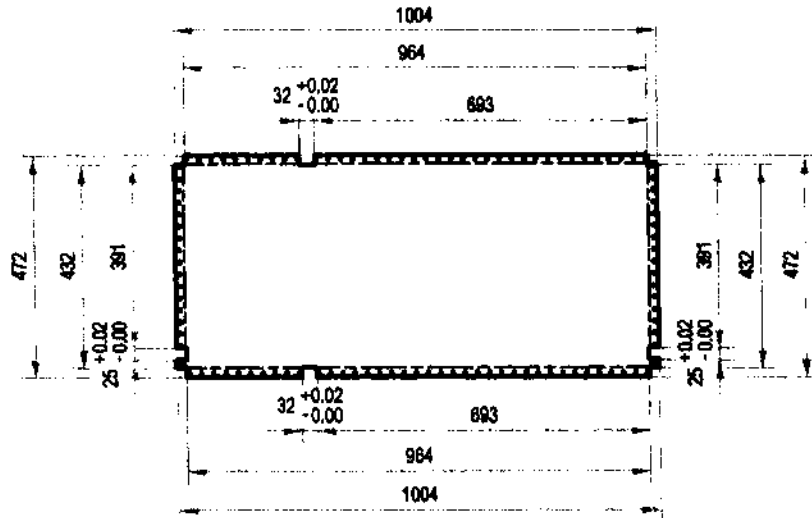

QUANTITY: 4

DETAIL A-4.2:

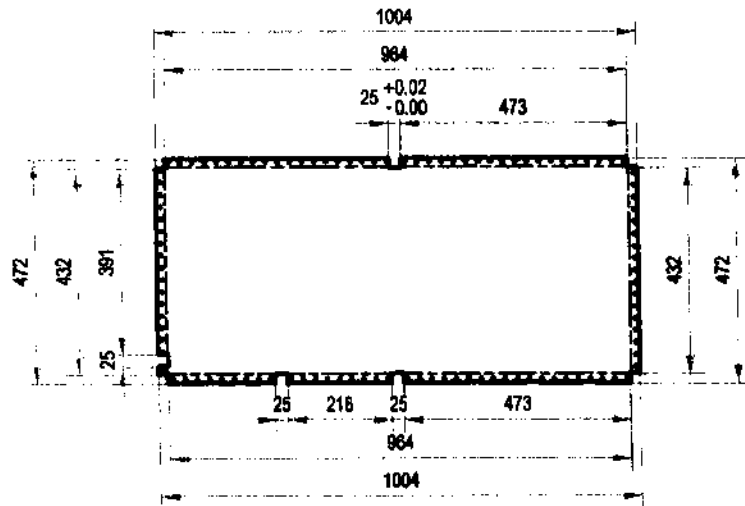

QUANTITY: 2

DETAIL A-4.3:

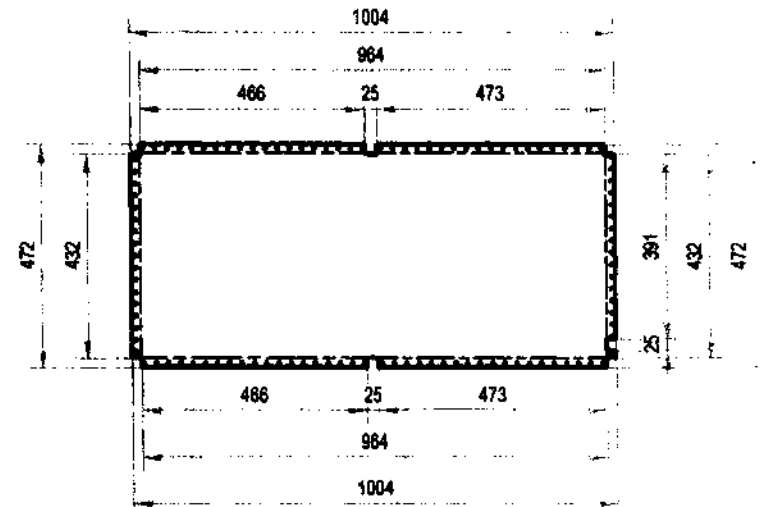

QUANTITY: 2

FLAT PATTERN: GALVANIZED SHEET GAUGE #18, PAINTED

Use 3/16" blind rivet spaced @ 1" O.C.



TECHNICAL
EDUCATION AND
SKILLS
DEVELOPMENT
AUTHORITY

PROJECT TITLE:
**MOBILE TRAINING
LABORATORY**

PRODUCED BY AN AUTODESK EDUCATIONAL PRODUCT

PRODUCED BY AN AUTODESK EDUCATIONAL PRODUCT

DETAIL A-5.1:

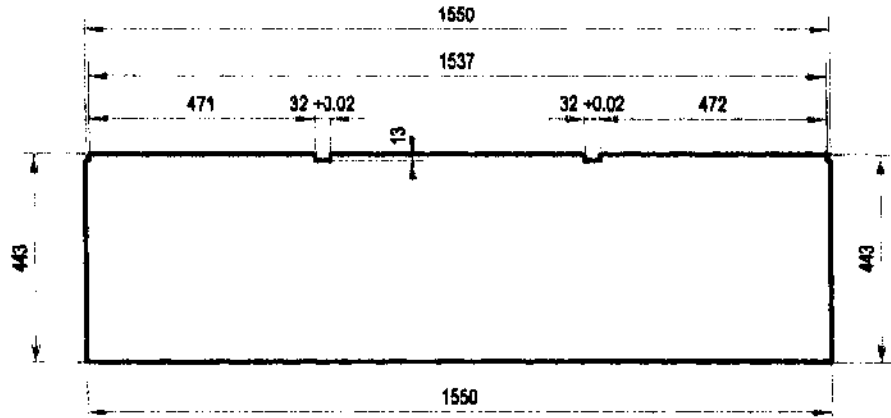

QUANTITY: 1

DETAIL A-5.3:

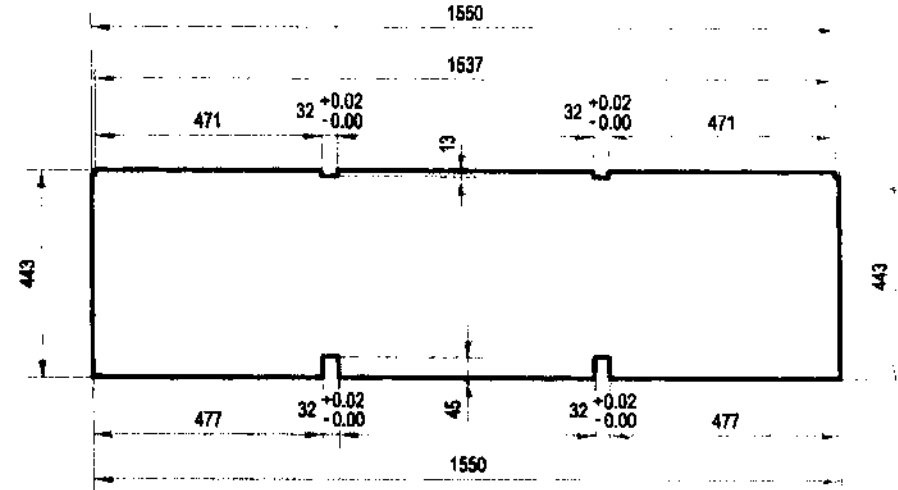

QUANTITY: 2

DETAIL A-5.2:

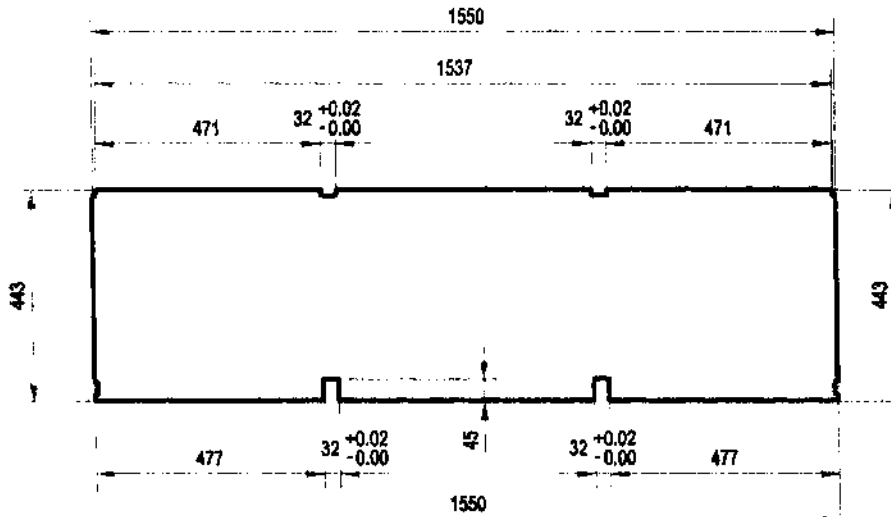

QUANTITY: 6

DETAIL A-5.4:

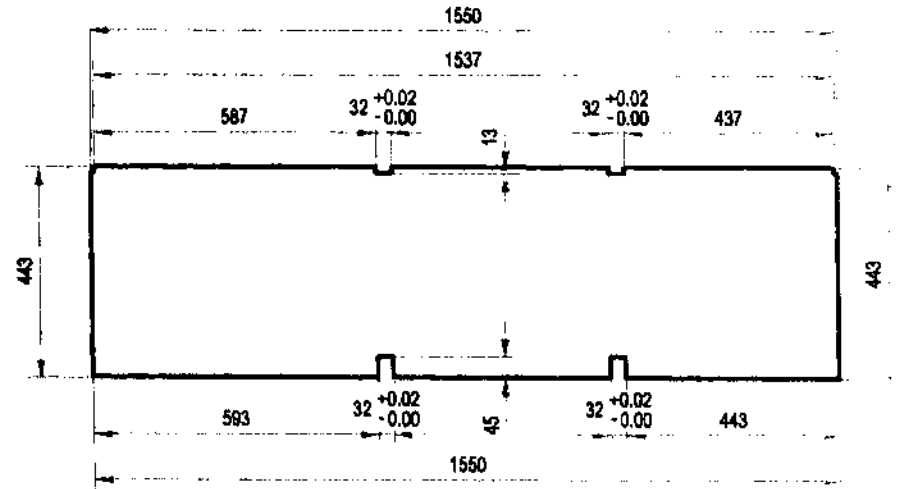

QUANTITY: 1

GALVANIZED SHEET GAUGE #18, PAINTED



TECHNICAL
EDUCATION AND
SKILLS
DEVELOPMENT
AUTHORITY

PROJECT TITLE:
**MOBILE TRAINING
LABORATORY**

DRAWN BY: JPA Scale: 1:15 Sheet No. 1/1

PRODUCED BY AN AUTODESK EDUCATIONAL PRODUCT

PRODUCED BY AN AUTODESK EDUCATIONAL PRODUCT

DETAIL B-1.1:

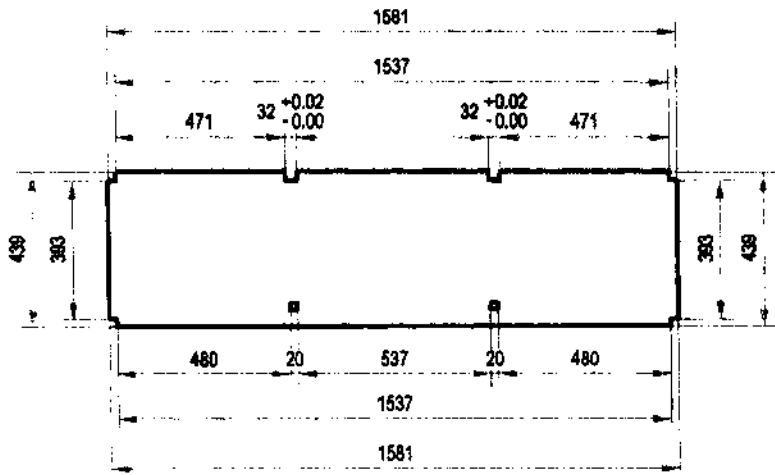

QUANTITY: 2

DETAIL B-1.3:

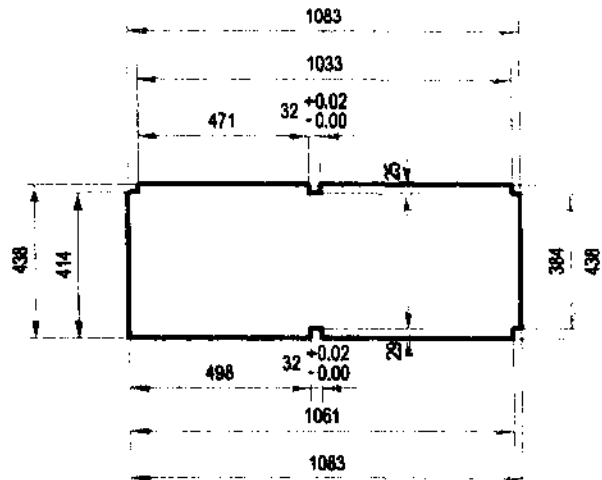

QUANTITY: 1

DETAIL B-1.2:

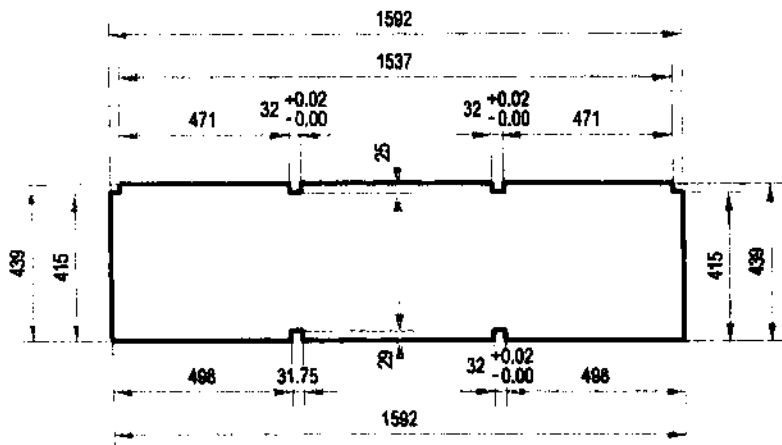

QUANTITY: 1

DETAIL B-1.4:

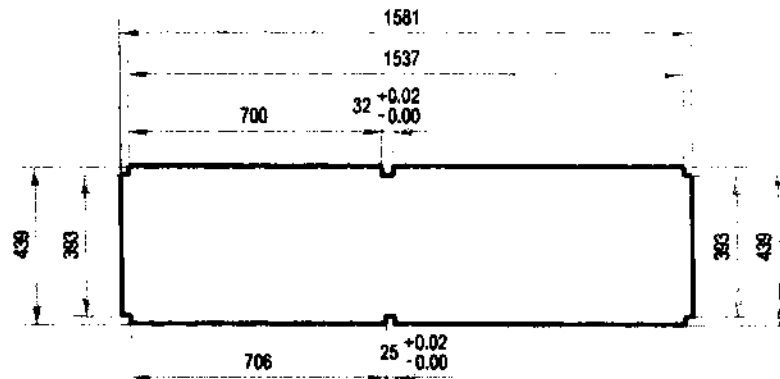

QUANTITY: 2

GALVANIZED SHEET GAUGE #18, PAINTED



TECHNICAL
EDUCATION AND
SKILLS
DEVELOPMENT
AUTHORITY

PROJECT TITLE:
**MOBILE TRAINING
LABORATORY**

DRAWN BY: JPA Scale: 1:20 Sheet No.: 1/

PRODUCED BY AN AUTODESK EDUCATIONAL PRODUCT

PRODUCED BY AN AUTODESK EDUCATIONAL PRODUCT

DETAIL C-1.1:

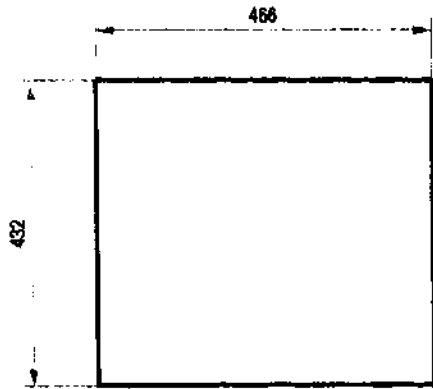

QUANTITY: 15

DETAIL C-1.3:

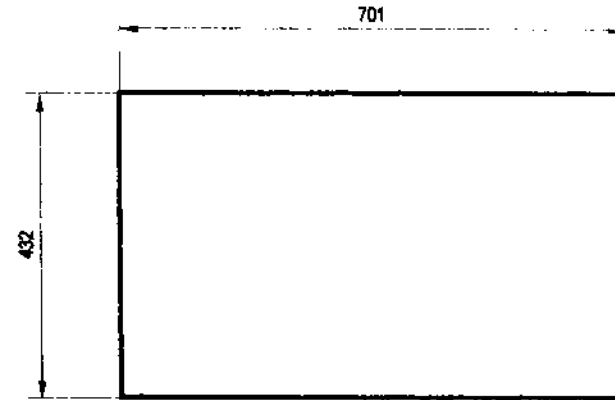

QUANTITY: 2

DETAIL C-1.2:

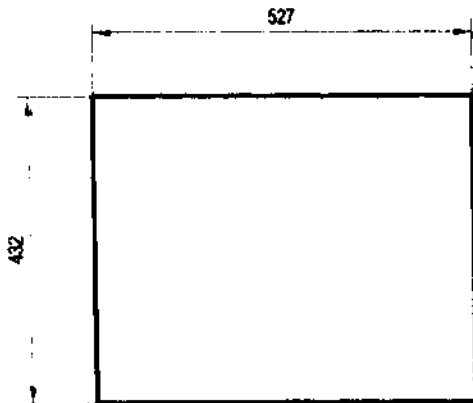

QUANTITY: 9

DETAIL D-1.1:

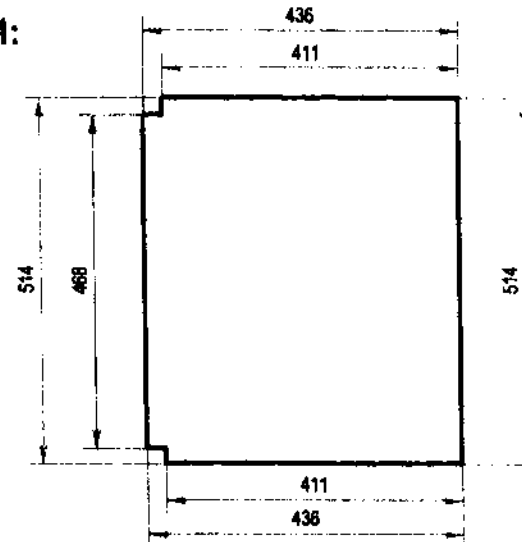

QUANTITY: 1

GALVANIZED SHEET GAUGE #18, PAINTED



TECHNICAL
EDUCATION AND
SKILLS
DEVELOPMENT
AUTHORITY

PROJECT TITLE:
**MOBILE TRAINING
LABORATORY**

DRAWN BY: JPA Scale: 1:10

Sheet No.: 1/

PRODUCED BY AN AUTODESK EDUCATIONAL PRODUCT

PRODUCED BY AN AUTODESK EDUCATIONAL PRODUCT

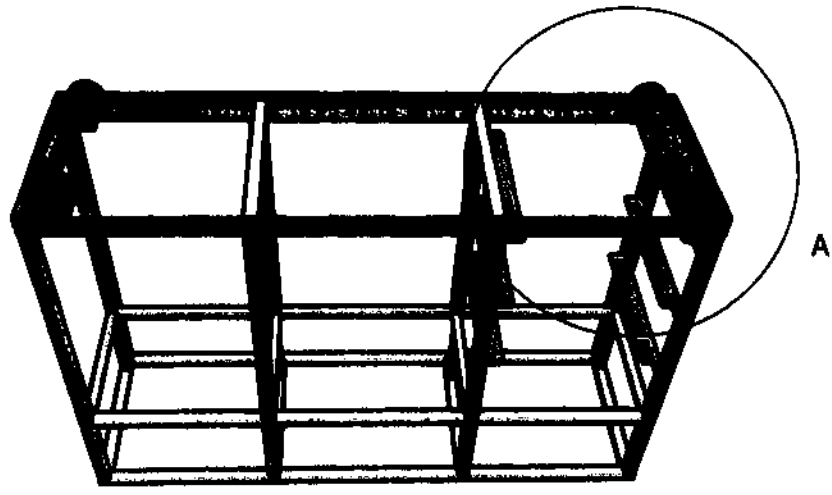

A (1 : 10)

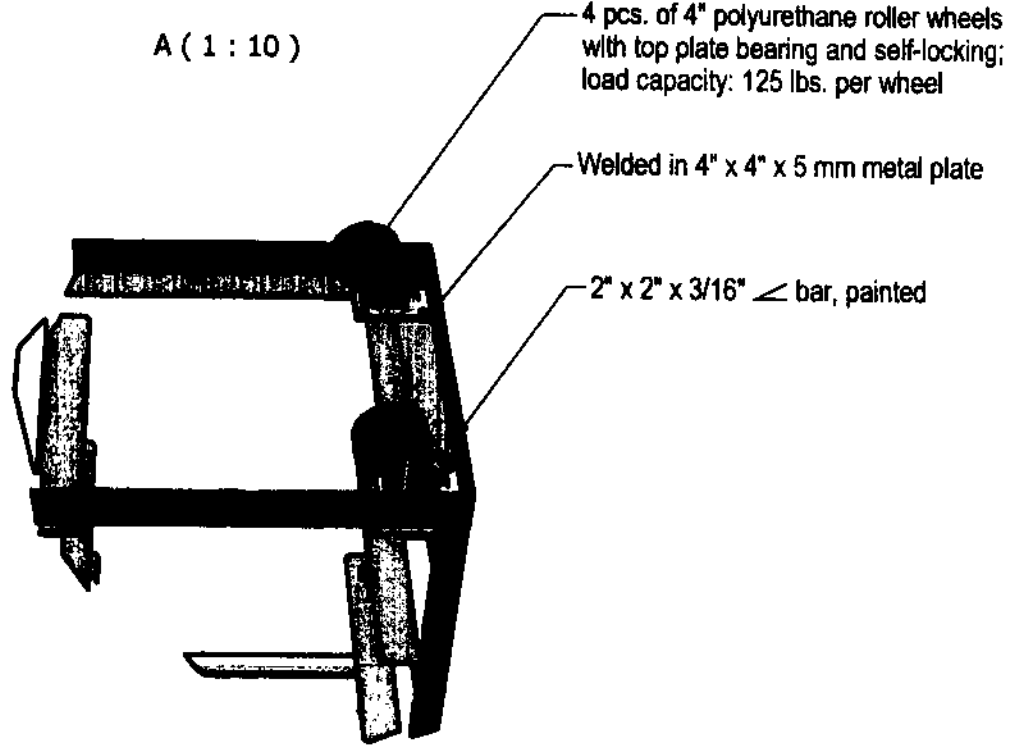

Handwritten notes and signatures in the bottom left corner, including a signature and the date '10/18'.

	TECHNICAL EDUCATION AND SKILLS DEVELOPMENT AUTHORITY	PROJECT TITLE: MOBILE TRAINING LABORATORY
	DRAWN BY: JPA	Scale: 1:20

DETAIL F: RUBBER DOOR SEAL

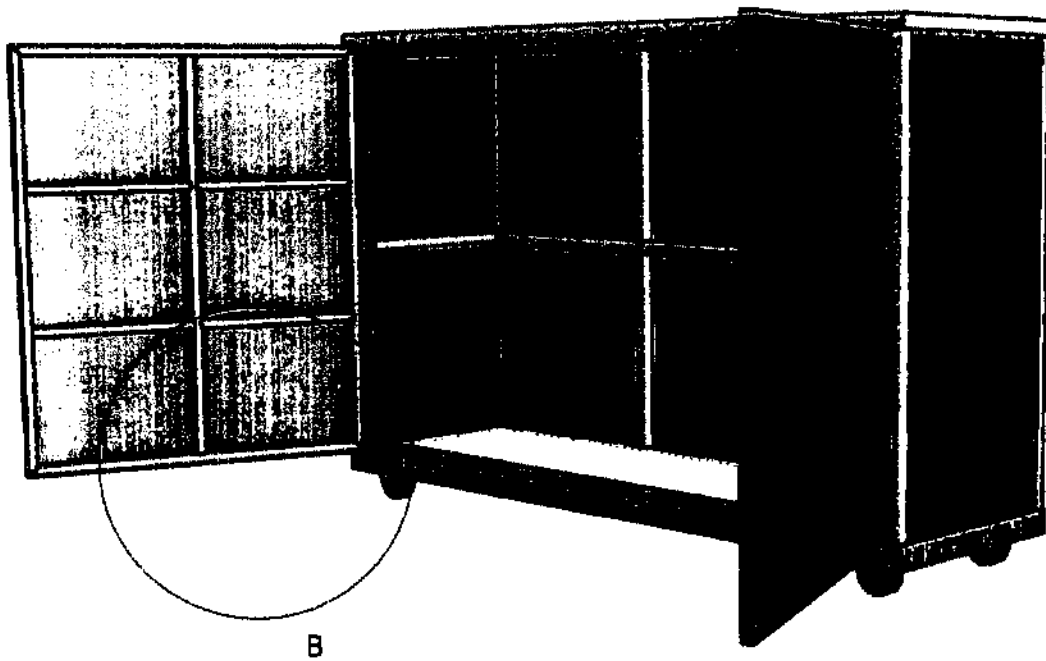

B (1:10)

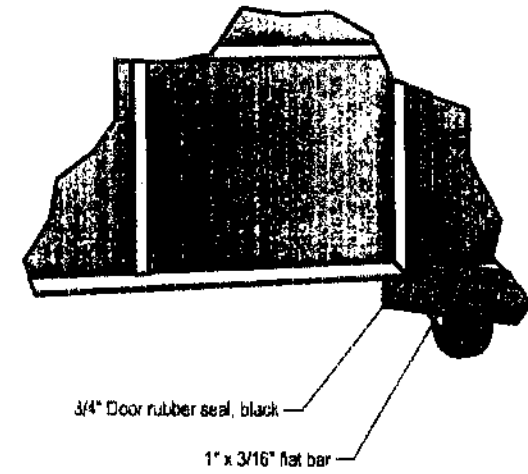

3/4" Door rubber seal, black

1" x 3/16" flat bar

PRODUCED BY AN AUTODESK EDUCATIONAL PRODUCT

PRODUCED BY AN AUTODESK EDUCATIONAL PRODUCT

	<p>TECHNICAL EDUCATION AND SKILLS DEVELOPMENT AUTHORITY</p>	<p>PROJECT TITLE: MOBILE TRAINING LABORATORY</p>
--	---	---

Handwritten notes and signatures in the bottom left corner.

PRODUCED BY AN AUTODESK EDUCATIONAL PRODUCT

PRODUCED BY AN AUTODESK EDUCATIONAL PRODUCT

MTL BOX COVER FRAME, SIDEWAY SWING			
NO.	MATERIAL	LENGTH, mm	Qty.
1	Gauge #18 G.I. sheet	1,009 x 835	2
2	1" x 1" x 1.5 mm square tube	968.25	4
3	1" x 1" x 1.5 mm square tube	928.25	2
4	1" x 1" x 1.5 mm square tube	793.65	4
5	1" x 1" x 1.5 mm square tube	369.825	8
6	2" x 2mm piano hinge	968	2
TOTAL			22

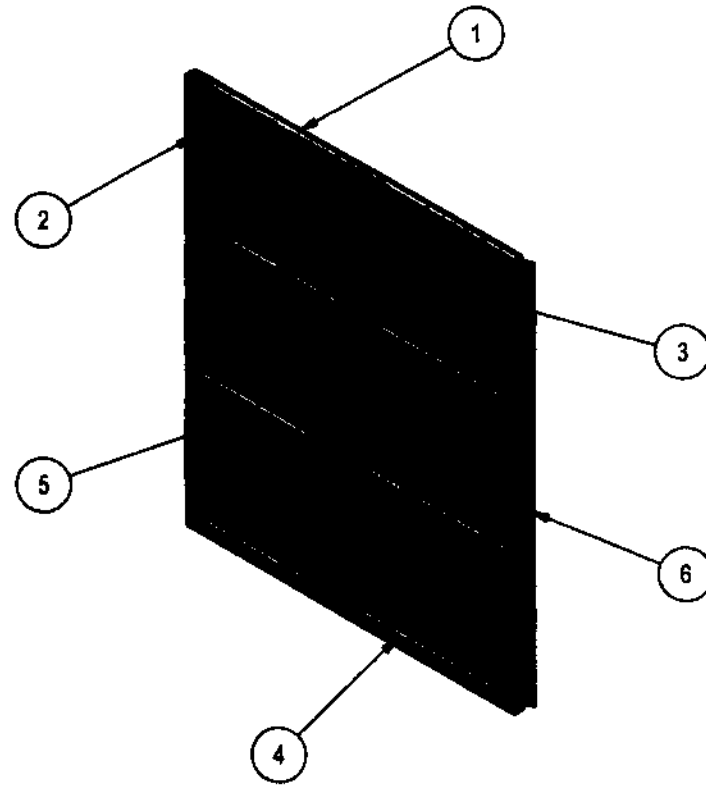

MTL DOOR FRAME

	TECHNICAL EDUCATION AND SKILLS DEVELOPMENT AUTHORITY	PROJECT TITLE: MOBILE TRAINING LABORATORY
	DRAWN BY: JPA Scale: 1:10 Sheet No.	

Handwritten notes and signatures in the bottom left corner.

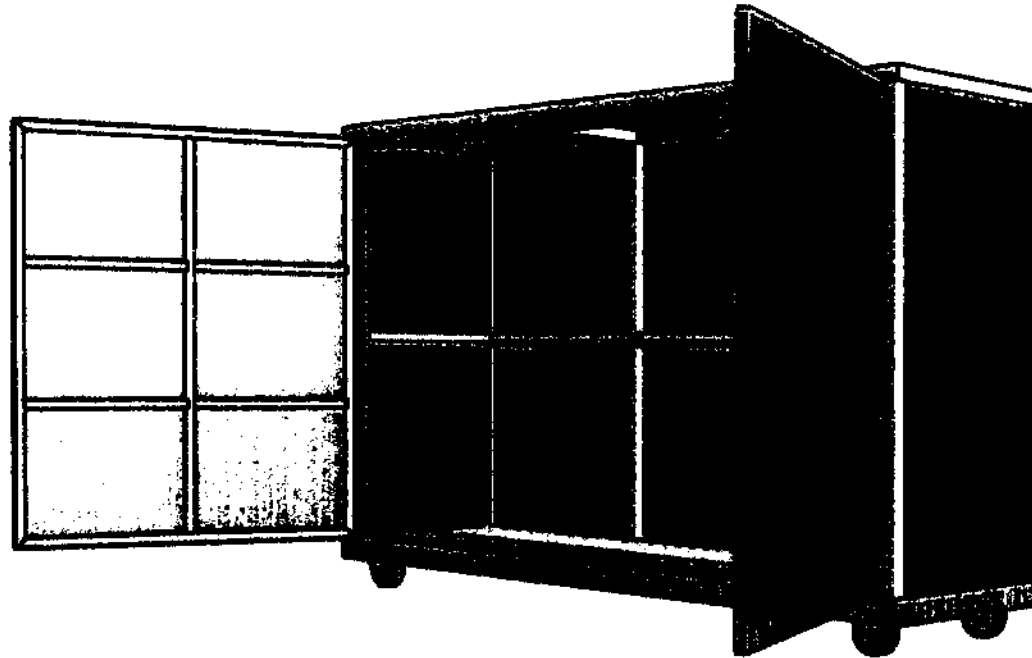

Include 2-sides metal handle
and lock with padlock for the
door (not shown in the drawing)

PRODUCED BY AN AUTODESK EDUCATIONAL PRODUCT

PRODUCED BY AN AUTODESK EDUCATIONAL PRODUCT

Handwritten initials/signature

 <p>TECHNICAL EDUCATION AND SKILLS DEVELOPMENT AUTHORITY</p>	<p>PROJECT TITLE MOBILE TRAINING LABORATORY</p>
---	--

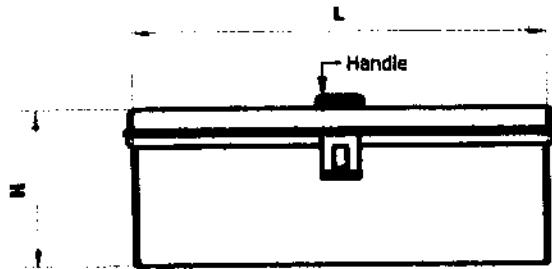

FRONT VIEW

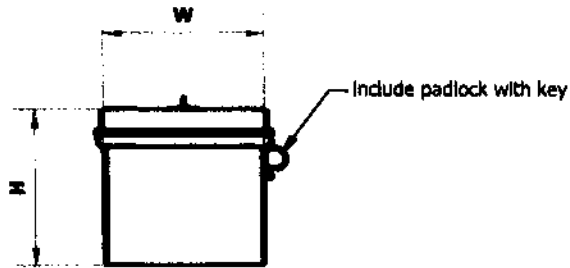

SIDE VIEW

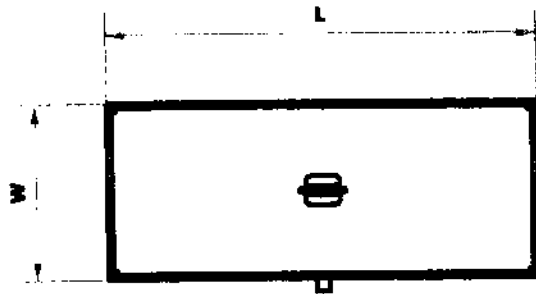

TOP VIEW

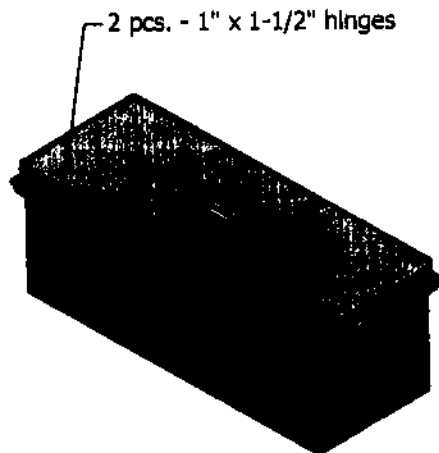

ISOMETRIC VIEW

TOOLBOX			
NO.	DIMENSION (L x	MATERIAL	NO. OF PCS. PER SET
1	18" x 7" x 7"	Small Engine Repair - G.A. #18 galvanized sheet, painted	12
3	18" x 7" x 8"	Appliance Repair -G.A. #18 galvanized sheet, painted	6
	18" x 7" x 8"	Electrical Installation and Maintenance - G.A. #18 galvanized sheet, painted	6
4	20" x 7" x 8"	Small Engine Repair - G.A. #18 galvanized sheet, painted	6
5	16" x 20" x 4-1/2"	Cookery - Plastic, white	3
6	16" x 20" x 4-1/2"	Food Processing - Plastic, white	3



COMPARATIVE TECHNICAL SPECIFICATION

TESDA'S SPECIFICATIONS			BIDDER'S SPECIFICATIONS	
No.	Item	Specifications	Item/Brand/Model	Specifications
Lot 5	Electrical Installation and Maintenance NC II with Toolbox MTL Box No. 6	Please refer to the attached drawing		

Name of Bidder: _____

Name and Signature of Authorized Representative: _____

Position/Designation: _____

Date: _____

Handwritten signature

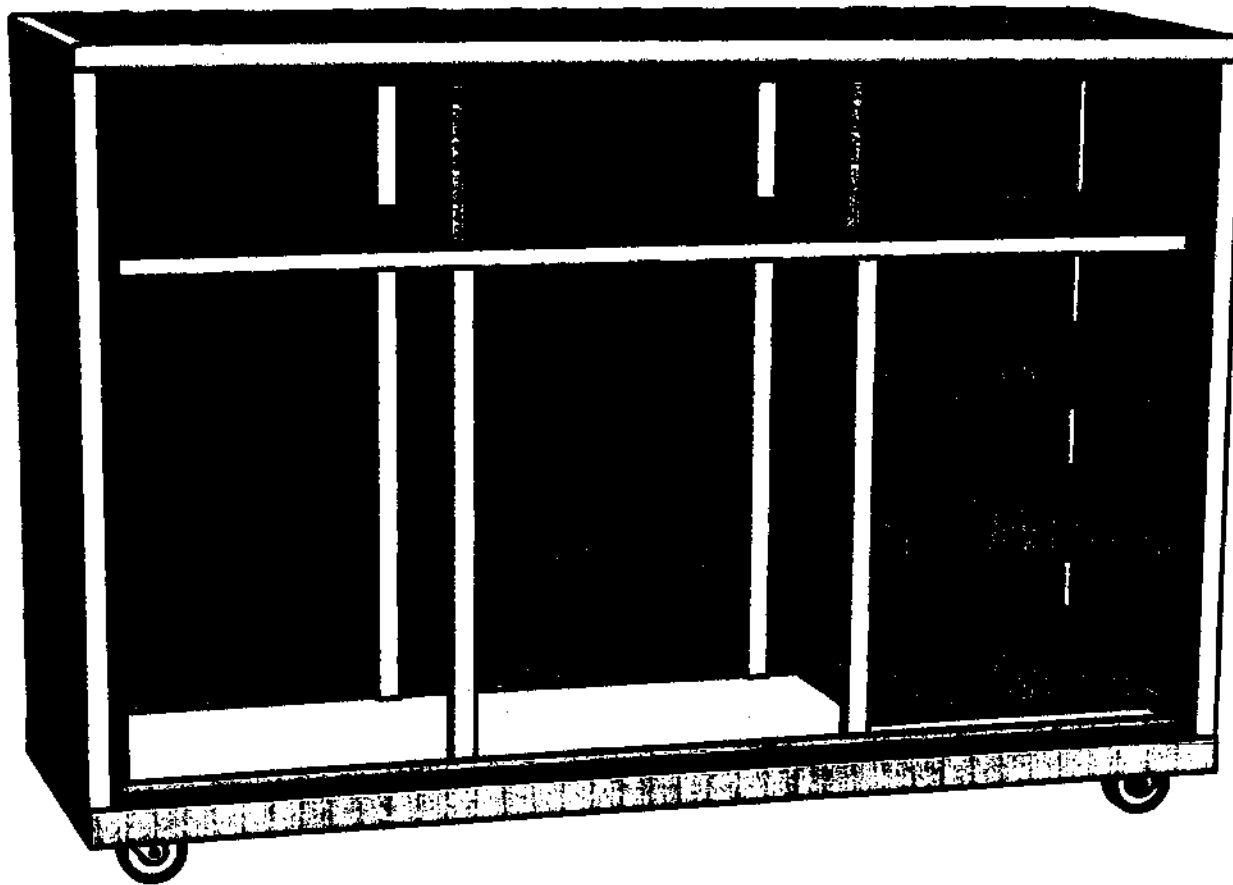

MTL BOX NO. 6

(EIM)

QUANTITY:

(The door is not shown in the drawing)

	TECHNICAL EDUCATION AND SKILLS DEVELOPMENT AUTHORITY	PROJECT TITLE: MOBILE TRAINING LABORATORY	
		DRAWN BY: JPA	Scale: 1:11

PRODUCED BY AN AUTODESK EDUCATIONAL PRODUCT

PRODUCED BY AN AUTODESK EDUCATIONAL PRODUCT

MTL BOX 6 FRAME			
NO.	MATERIAL	LENGTH, mm	Qty.
1	2" x 2" x 3/16" angle bar	1,600.00	2
2	2" x 2" x 3/16" angle bar	500.00	2
3	1 1/4" x 1 1/4" x 2 mm square tube	493.65	2
4	1 1/4" x 1 1/4" x 2 mm square tube	968.25	6
5	1 1/4" x 1 1/4" x 2 mm square tube	1,600.00	2
6	1 1/4" x 1 1/4" x 2 mm square tube	500.00	2
7	1 1/4" x 1 1/4" x 2 mm square tube	436.50	2
8	1 1/4" x 1 1/4" x 2 mm square tube	1,473.00	1
9	1 1/4" x 1 1/4" x 2 mm square tube	695.00	2
10	1" x 1" x 1.5 mm square tube	393.25	2
11	1" x 1" x 1.5 mm square tube	392.04	2
12	1" x 1" x 1.5 mm square tube	1,536.50	1
13	1" x 1" x 1.5 mm square tube	968.25	2
14	Gauge #18 GI sheet, 2" x 2" @ 90 degrees bend	431.70	6
15	3/4" x 3/4" x 1.5 mm square tube	247.04	2
TOTAL			36

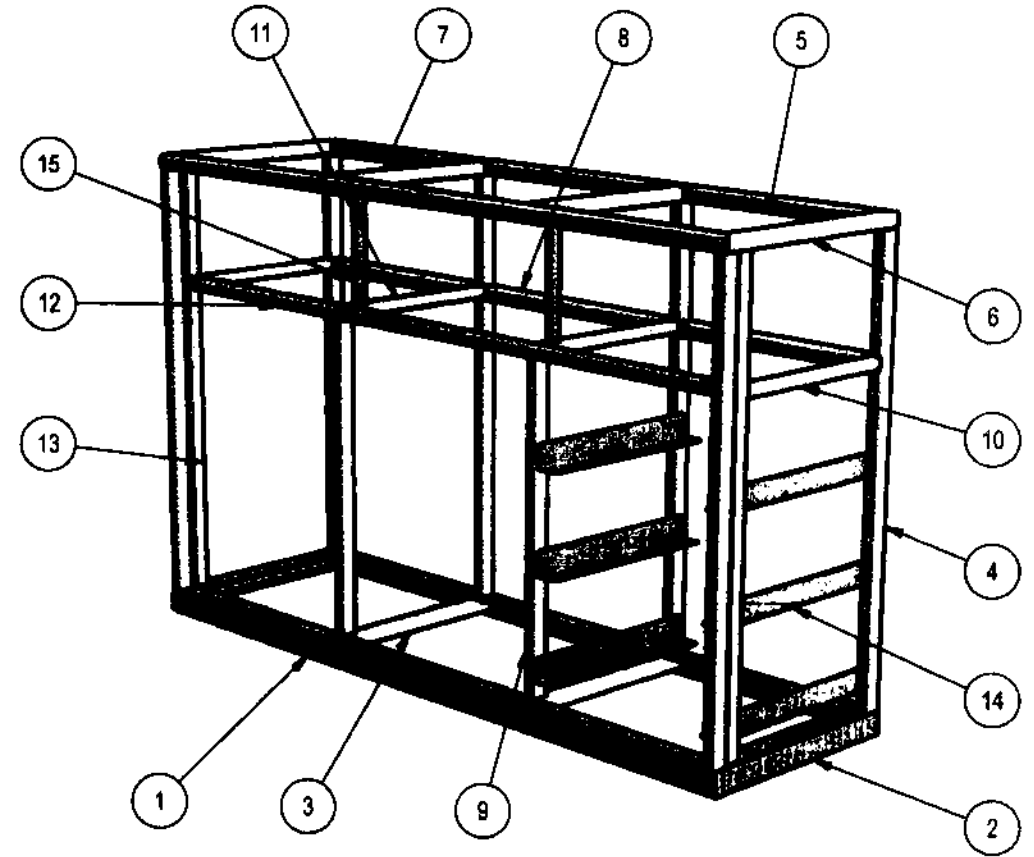

MTL BOX NO. 6 FRAME (EIM)
 (The door is not shown in the drawing)

	TECHNICAL EDUCATION AND SKILLS DEVELOPMENT AUTHORITY	PROJECT TITLE MOBILE TRAINING LABORATORY
	(Empty space)	(Empty space)

Handwritten initials and a signature.

MTL BOX NO. 6

- ◆ All materials must be painted with anti-corrosive primer
- ◆ □ tube and ∟ bar are coated with light gray epoxy finish paint

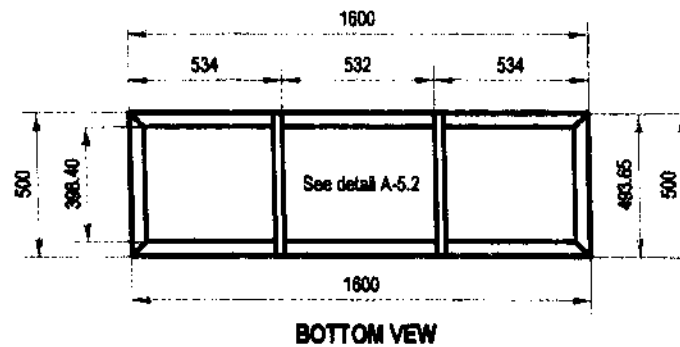
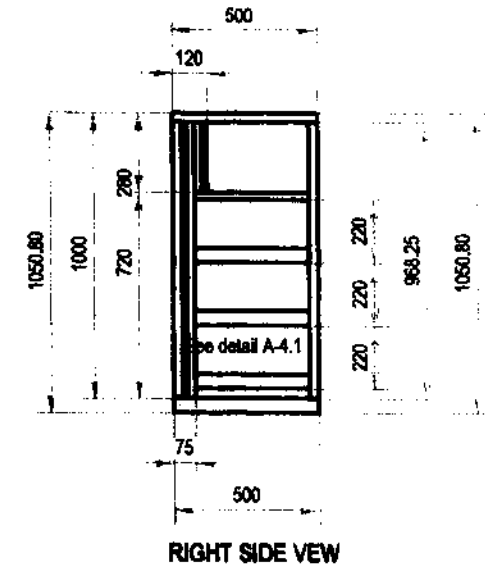
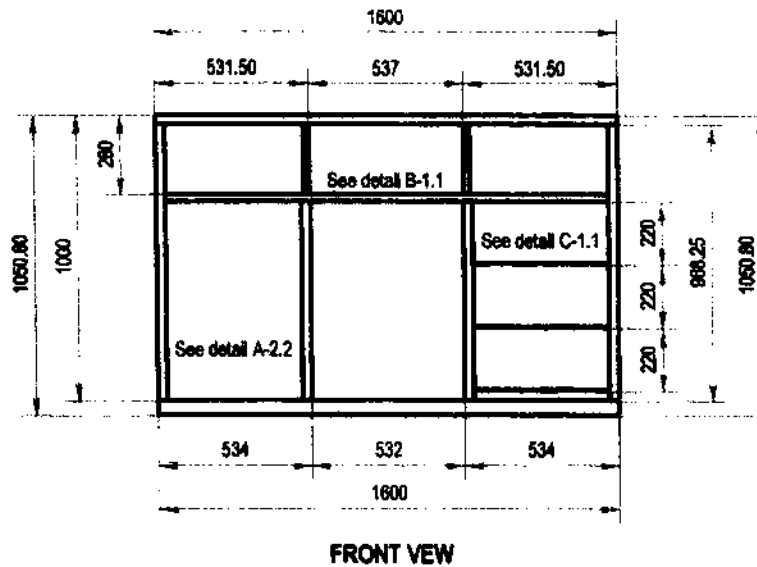
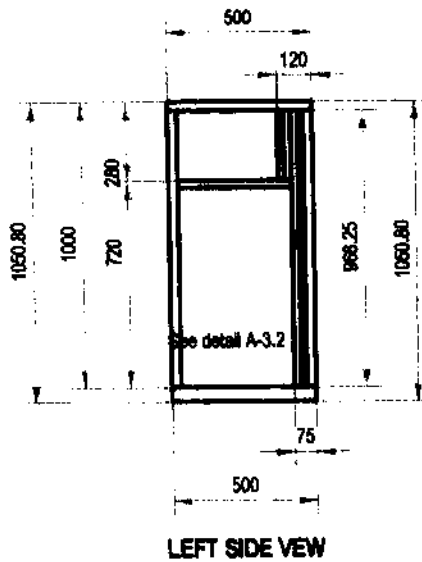
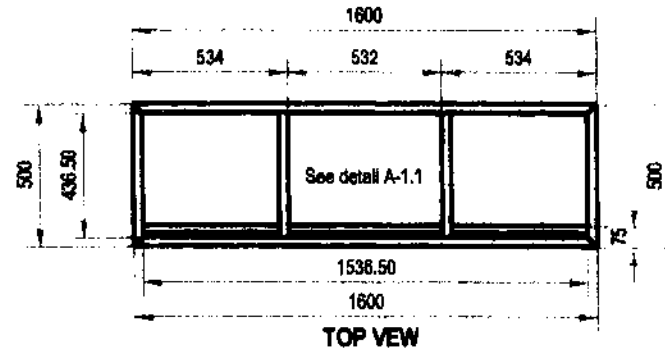

**MTL BOX NO. 6 FRAME
(EIM)**

(The door is not shown in the drawing)



TECHNICAL
EDUCATION AND
SKILLS
DEVELOPMENT
AUTHORITY

PROJECT TITLE:
**MOBILE TRAINING
LABORATORY**

DRAWN BY: JPA Scale: 1:25 Sheet No. 1/1

PRODUCED BY AN AUTODESK EDUCATIONAL PRODUCT

PRODUCED BY AN AUTODESK EDUCATIONAL PRODUCT

DETAIL A-1.1:

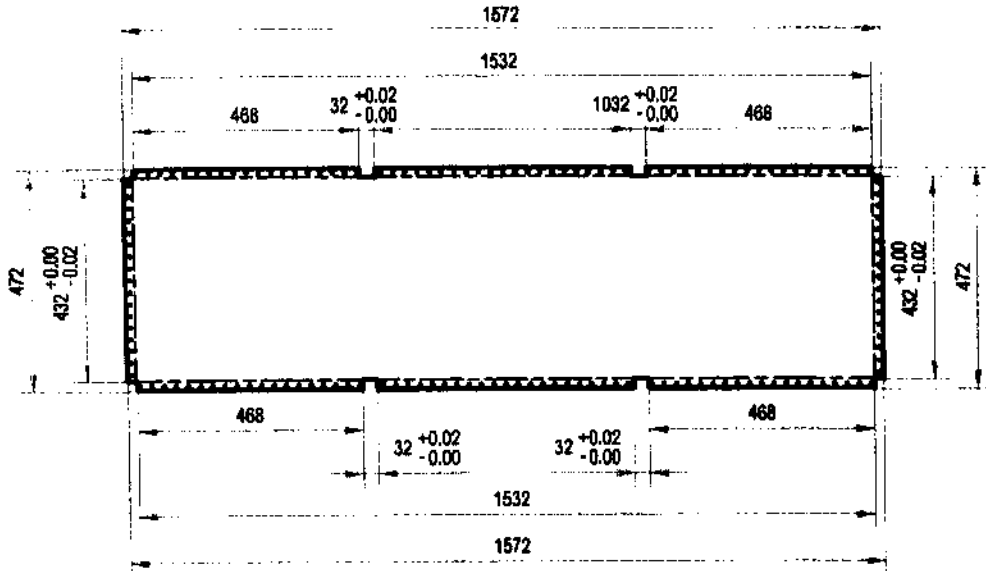

QUANTITY: 5

DETAIL A-1.3:

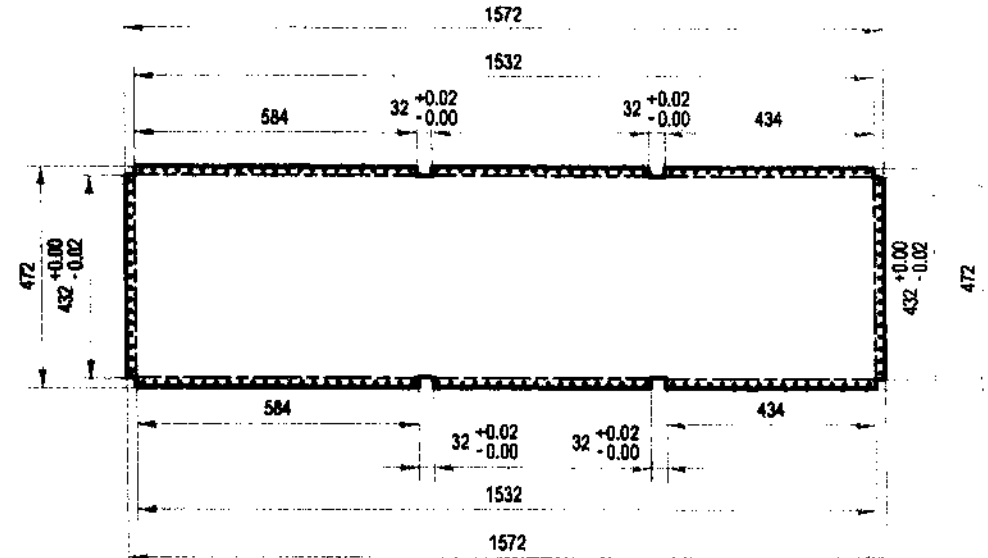

QUANTITY: 1

DETAIL A-1.2:

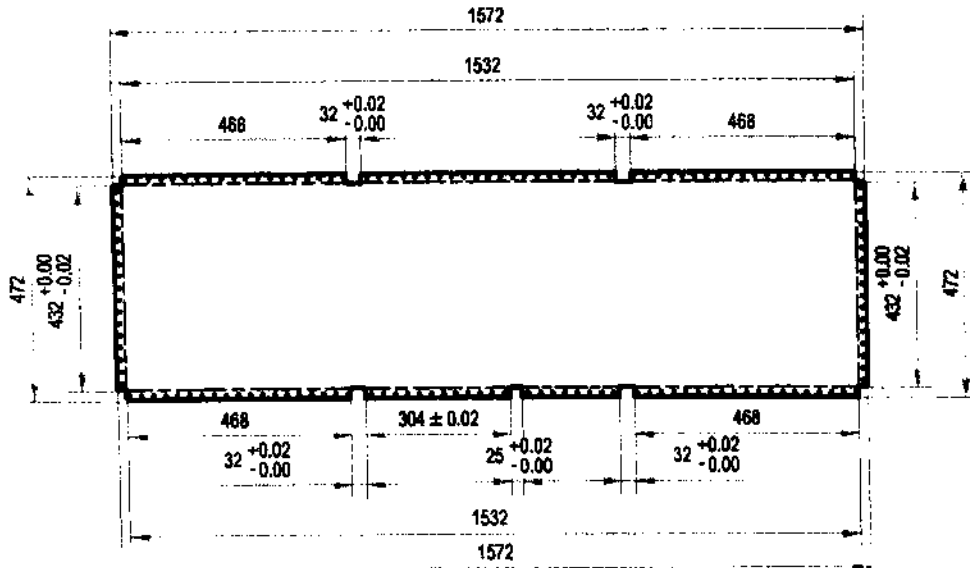

QUANTITY: 2

FLAT PATTERN: GALVANIZED SHEET GAUGE #18, PAINTED

DETAIL A-1.4:

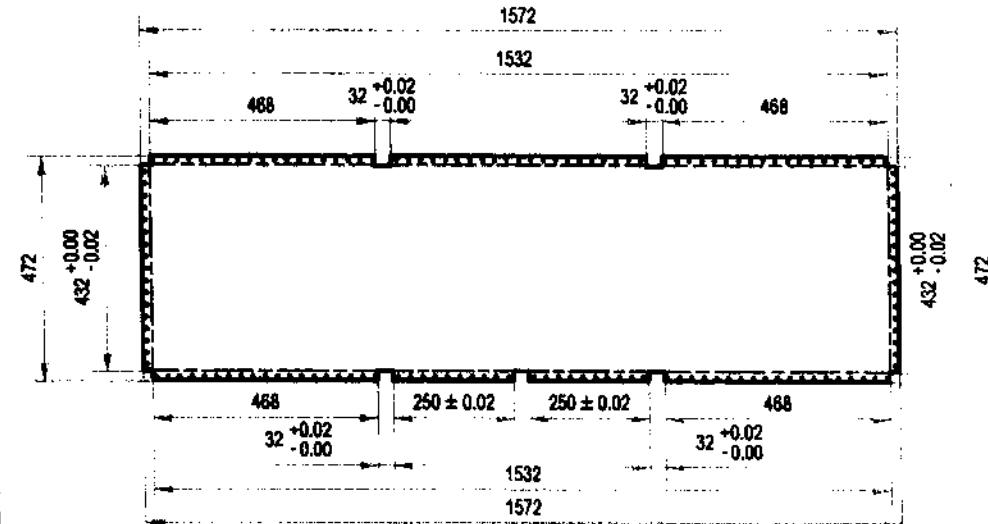

QUANTITY: 2

Use 3/16" blind rivet spaced @ 1" O.C.



TECHNICAL
EDUCATION AND
SKILLS
DEVELOPMENT
AUTHORITY

PROJECT TITLE:
**MOBILE TRAINING
LABORATORY**

DRAWN BY: JFA Scale: 1:16 Sheet No.:

DETAIL A-2.1:

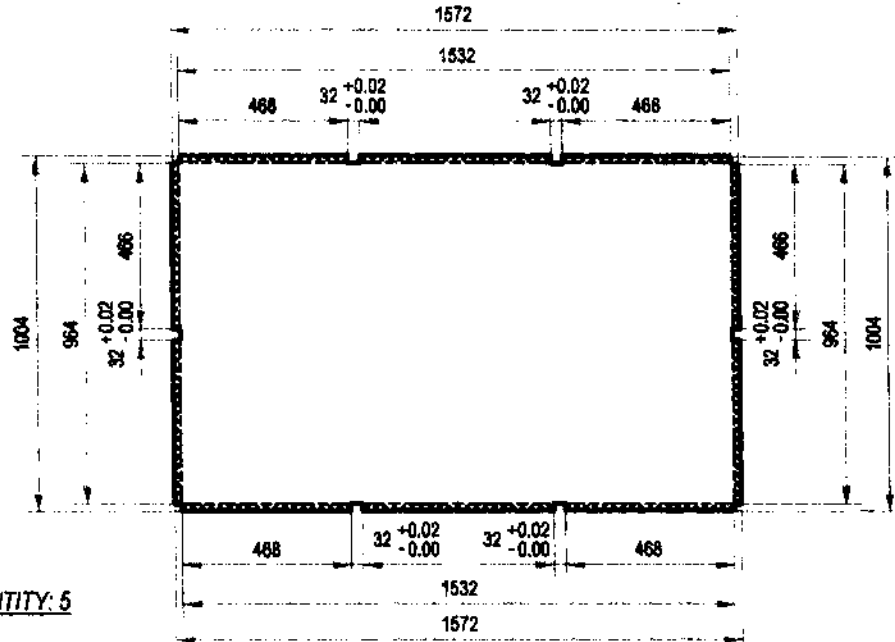

QUANTITY: 5

DETAIL A-2.3:

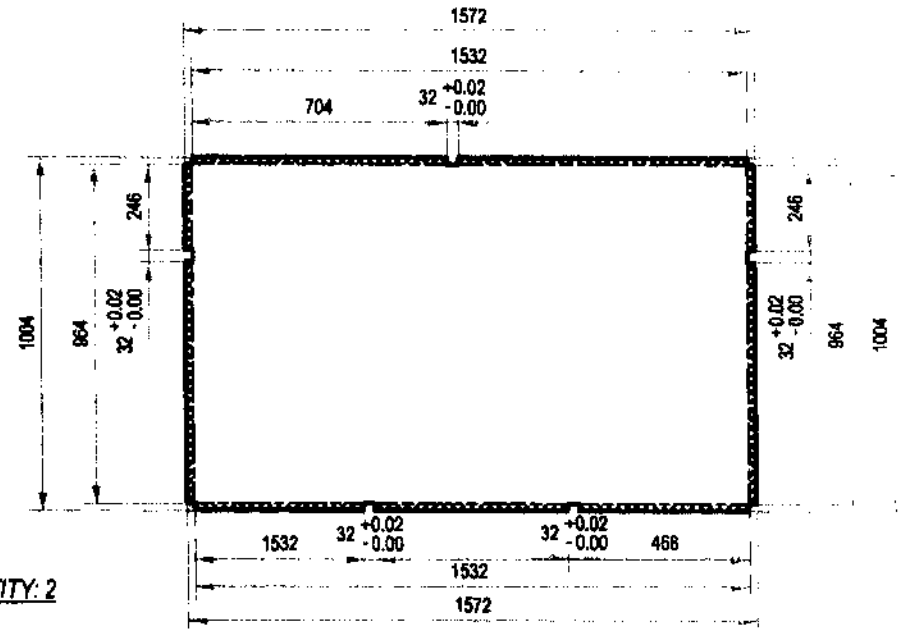

QUANTITY: 2

DETAIL A-2.2:

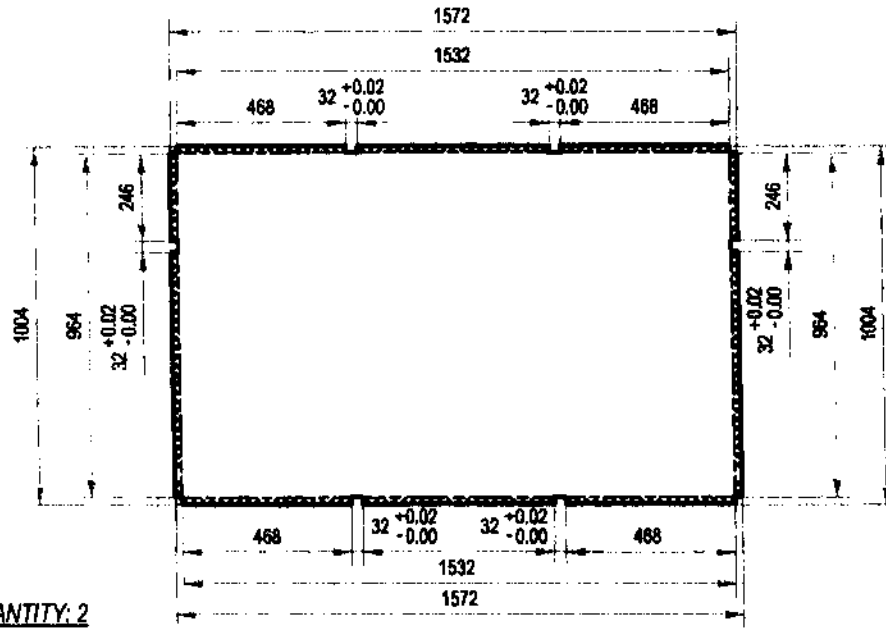

QUANTITY: 2

DETAIL A-2.4:

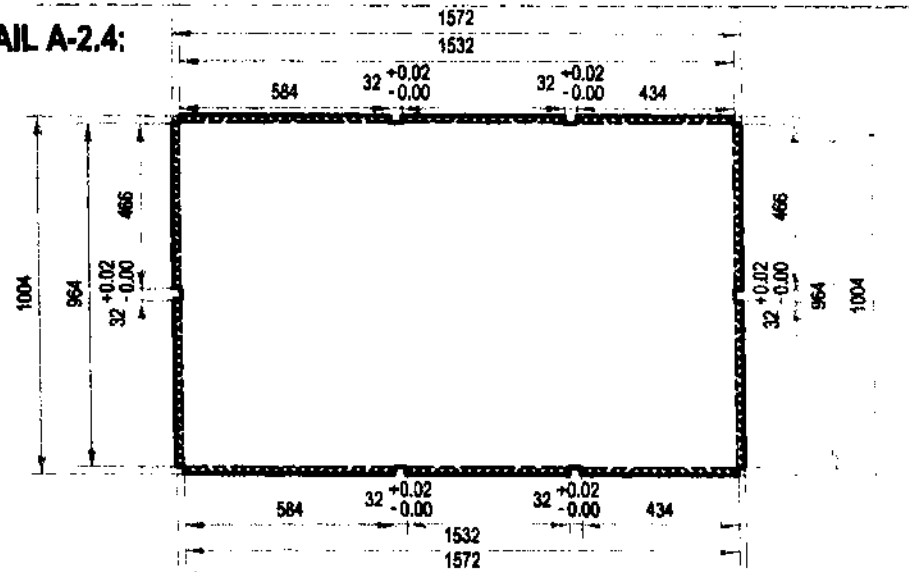

QUANTITY: 1

Use 3/6" blind rivet spaced @ 1" O.C.

FLAT PATTERN: GALVANIZED SHEET GAUGE #18, PAINTED



TECHNICAL EDUCATION AND SKILLS DEVELOPMENT AUTHORITY

PROJECT TITLE: MOBILE TRAINING LABORATORY

DRAWN BY: JPA

Scale: 1:20

Sheet No. 1/

PRODUCED BY AN AUTODESK EDUCATIONAL PRODUCT

PRODUCED BY AN AUTODESK EDUCATIONAL PRODUCT

DETAIL A-3.1:

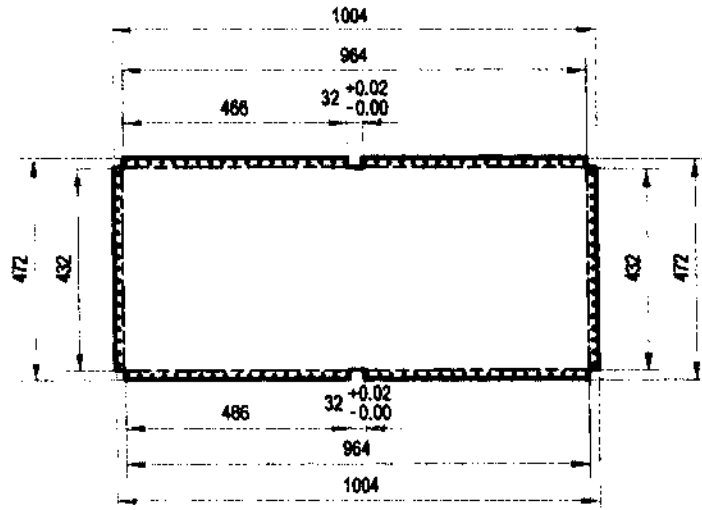

QUANTITY: 5

DETAIL A-3.3:

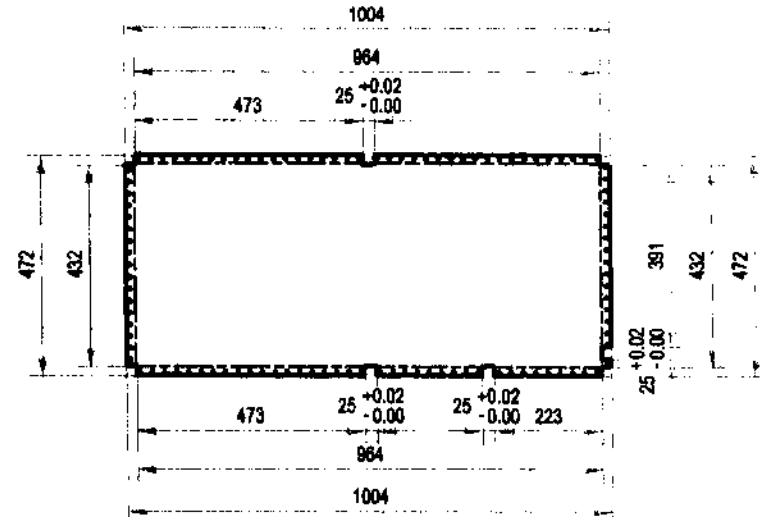

QUANTITY: 1

DETAIL A-3.2:

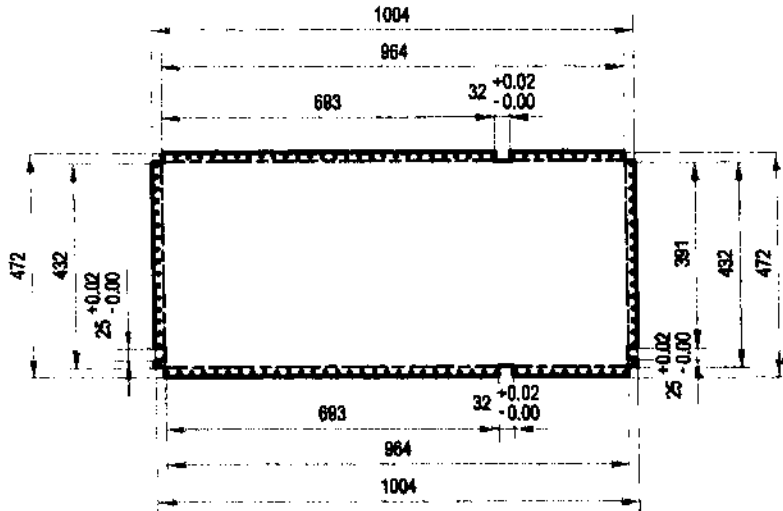

QUANTITY: 4

DETAIL A-3.4:

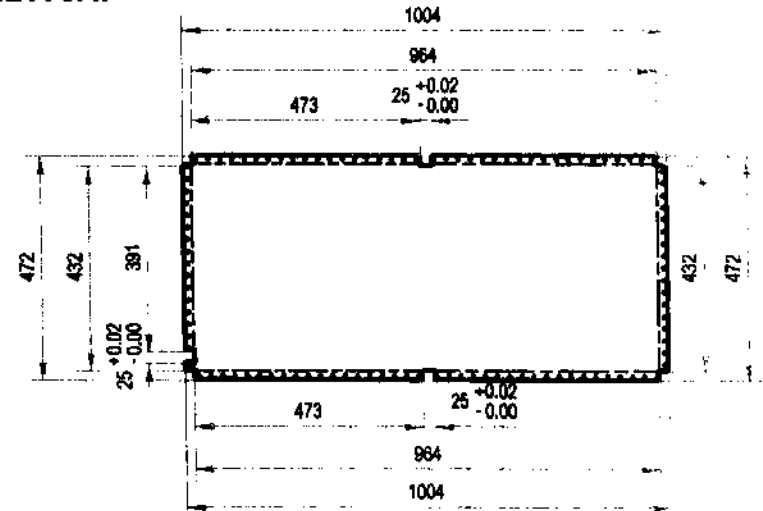

QUANTITY: 2

FLAT PATTERN: GALVANIZED SHEET GAUGE #18, PAINTED

Use 3/16" blind rivet spaced @ 1" O.C.



TECHNICAL
EDUCATION AND
SKILLS
DEVELOPMENT
AUTHORITY

PROJECT TITLE:
**MOBILE TRAINING
LABORATORY**

Scale: 1:15

Sheet No.

PRODUCED BY AN AUTODESK EDUCATIONAL PRODUCT

PRODUCED BY AN AUTODESK EDUCATIONAL PRODUCT

DETAIL A-4.1:

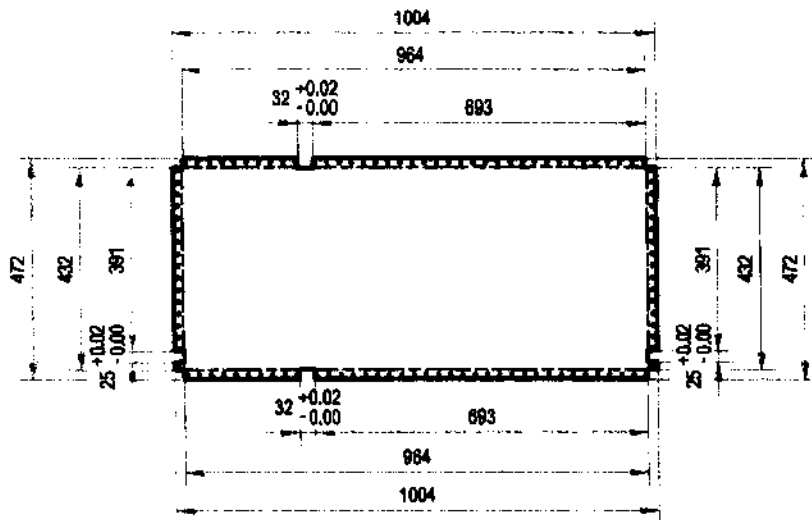

QUANTITY: 4

DETAIL A-4.2:

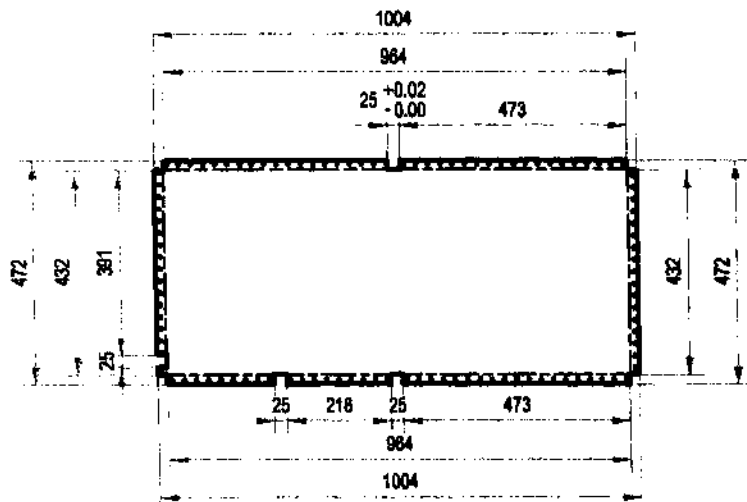

QUANTITY: 2

DETAIL A-4.3:

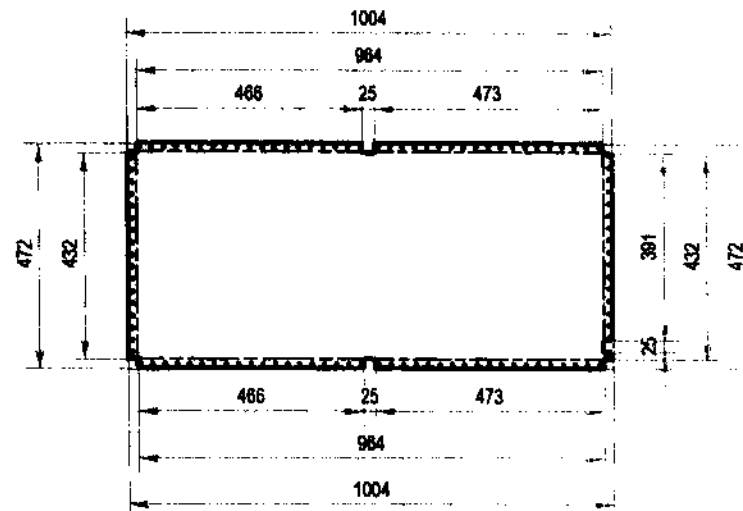

QUANTITY: 2

FLAT PATTERN: GALVANIZED SHEET GAUGE #18, PAINTED

PRODUCED BY AN AUTODESK EDUCATIONAL PRODUCT

PRODUCED BY AN AUTODESK EDUCATIONAL PRODUCT

Use 3/16" blind rivet spaced @ 1" O.C.



TECHNICAL
EDUCATION AND
SKILLS
DEVELOPMENT
AUTHORITY

PROJECT TITLE:
**MOBILE TRAINING
LABORATORY**

Drawn By: JPA Scale: 1:1 Sheet No.:

DETAIL A-5.1:

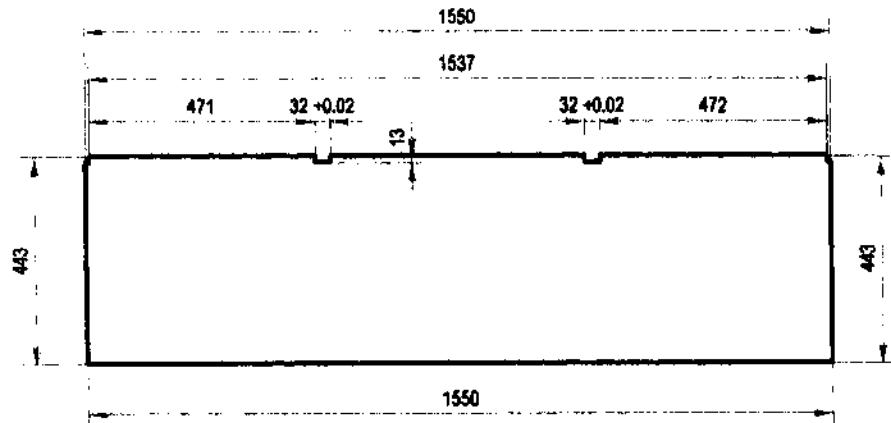

QUANTITY: 1

DETAIL A-5.3:

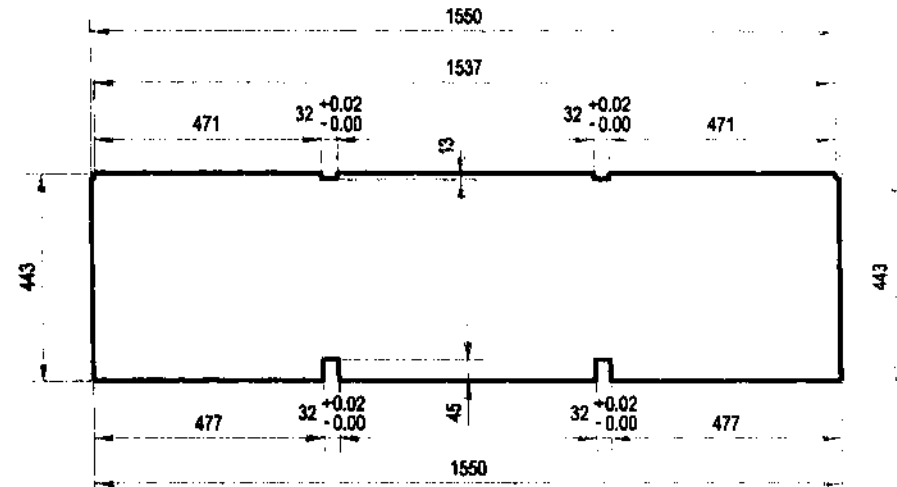

QUANTITY: 2

DETAIL A-5.2:

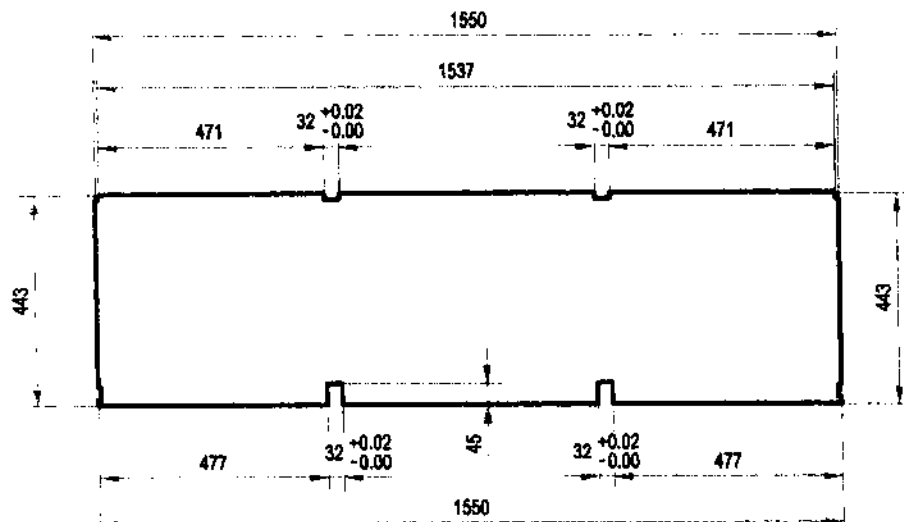

QUANTITY: 6

DETAIL A-5.4:

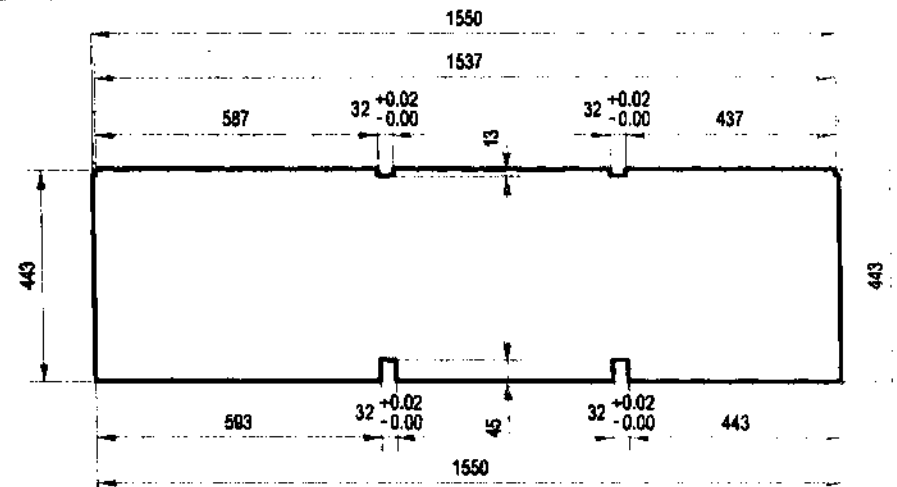

QUANTITY: 1

GALVANIZED SHEET GAUGE #18, PAINTED



TECHNICAL
EDUCATION AND
SKILLS
DEVELOPMENT
AUTHORITY

PROJECT TITLE:
**MOBILE TRAINING
LABORATORY**

DRAWN BY: JPA Scale: 1:15 Sheet No.: 1/

PRODUCED BY AN AUTODESK EDUCATIONAL PRODUCT

PRODUCED BY AN AUTODESK EDUCATIONAL PRODUCT

DETAIL B-1.1:

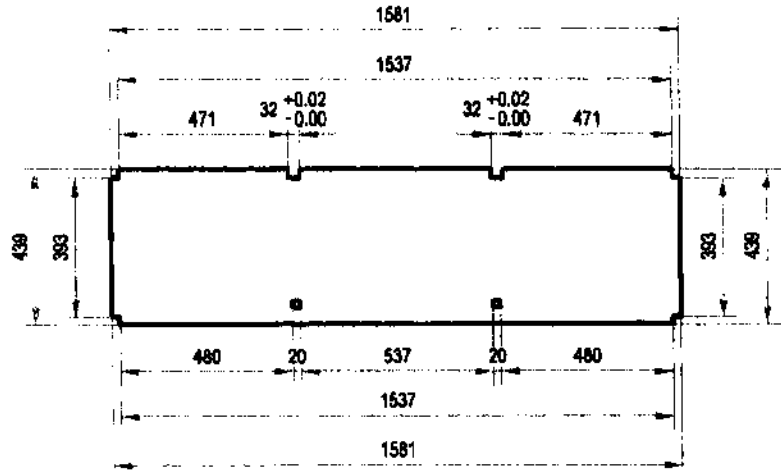

QUANTITY: 2

DETAIL B-1.3:

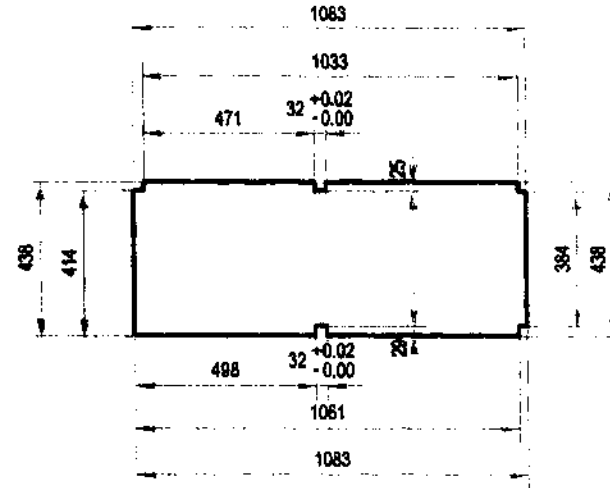

QUANTITY: 1

DETAIL B-1.2:

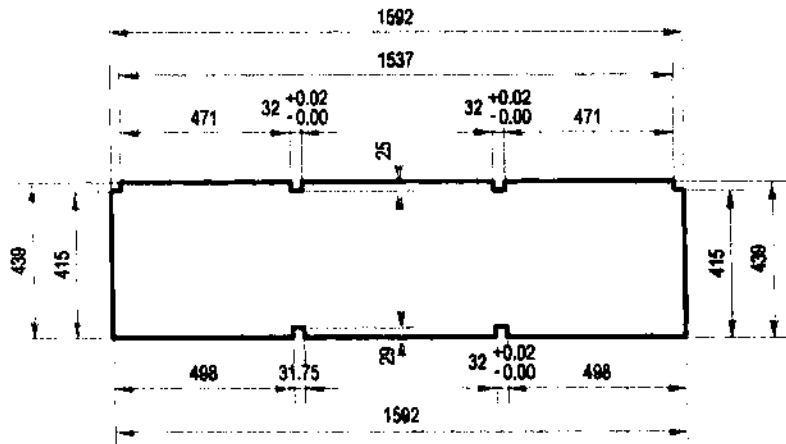

QUANTITY: 1

DETAIL B-1.4:

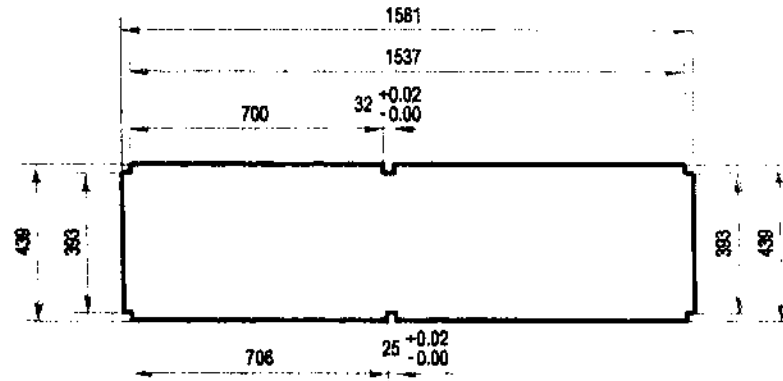

QUANTITY: 2

GALVANIZED SHEET GAUGE #18, PAINTED



TECHNICAL
EDUCATION AND
SKILLS
DEVELOPMENT
AUTHORITY

PROJECT TITLE:
**MOBILE TRAINING
LABORATORY**

DRAWN BY: JPA

Scale: 1:20

Sheet No.: 1/

PRODUCED BY AN AUTODESK EDUCATIONAL PRODUCT

PRODUCED BY AN AUTODESK EDUCATIONAL PRODUCT

DETAIL C-1.1:

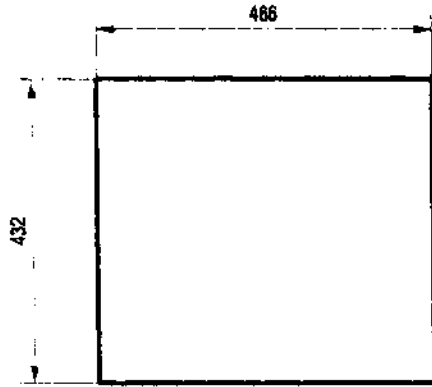

QUANTITY: 15

DETAIL C-1.3:

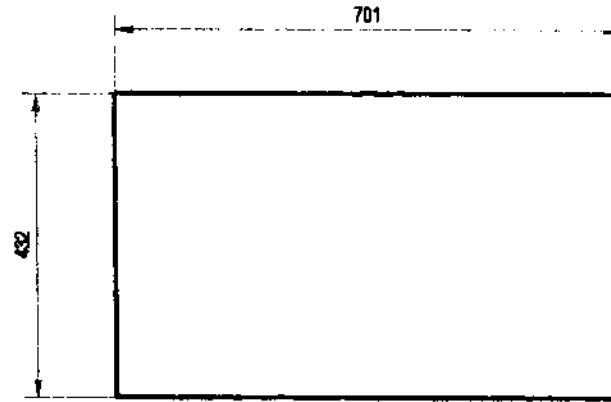

QUANTITY: 2

DETAIL C-1.2:

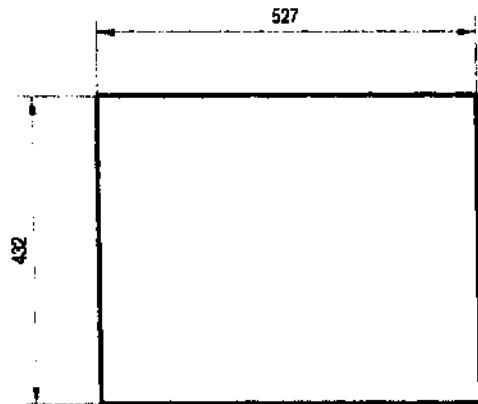

QUANTITY: 9

DETAIL D-1.1:

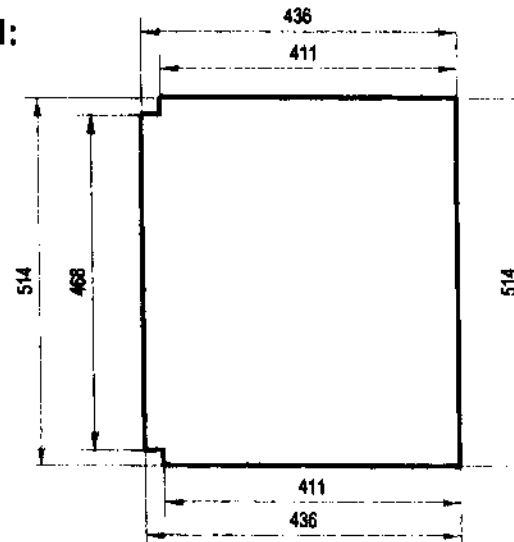

QUANTITY: 1

GALVANIZED SHEET GAUGE #18, PAINTED



TECHNICAL
EDUCATION AND
SKILLS
DEVELOPMENT
AUTHORITY

PROJECT TITLE:
**MOBILE TRAINING
LABORATORY**

Drawn By: JPA Scale: 1:10 Sheet No: 1/1

PRODUCED BY AN AUTODESK EDUCATIONAL PRODUCT

PRODUCED BY AN AUTODESK EDUCATIONAL PRODUCT

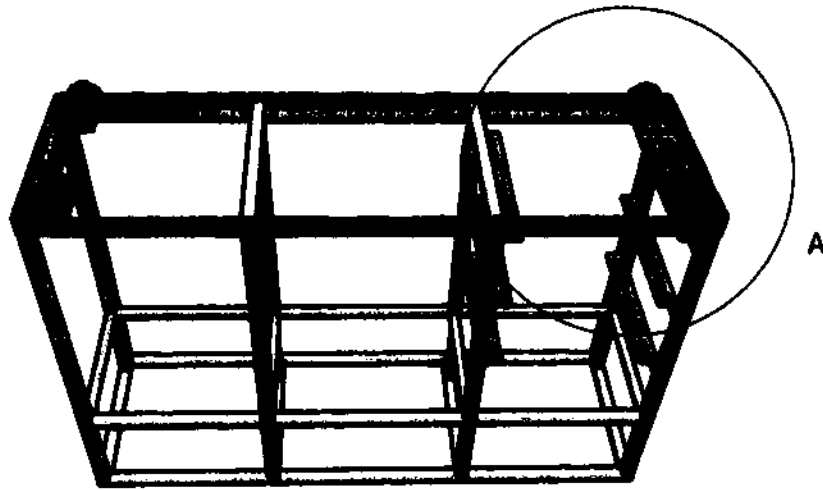

A (1 : 10)

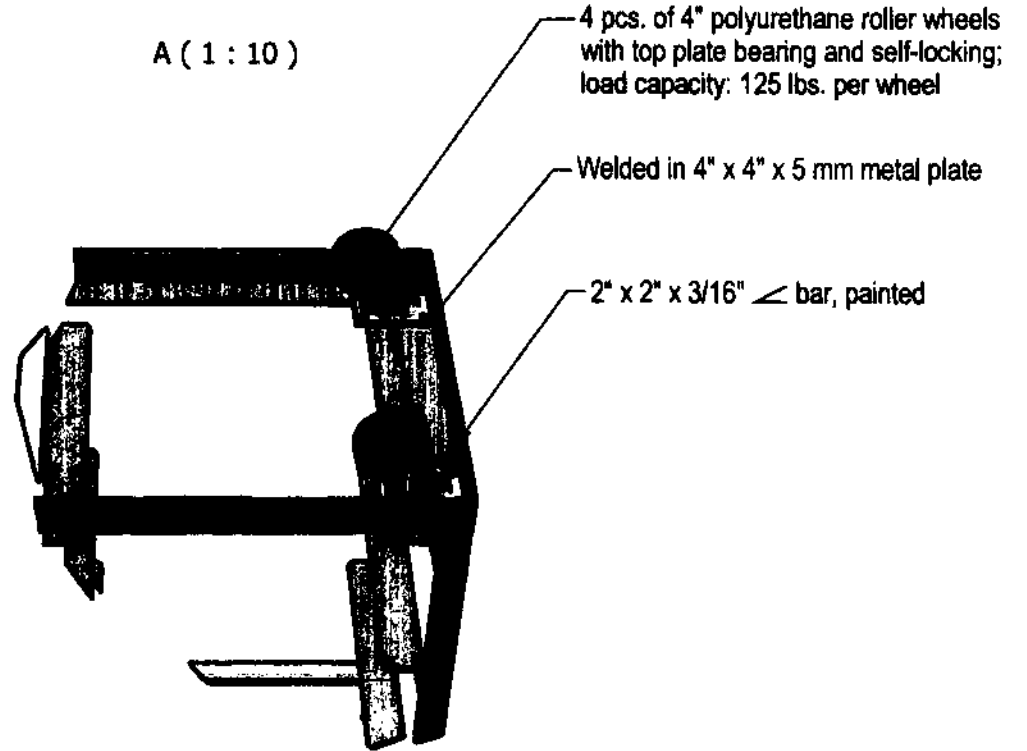

TECHNICAL
EDUCATION AND
SKILLS
DEVELOPMENT
AUTHORITY

PROJECT TITLE:
**MOBILE TRAINING
LABORATORY**

DRAWN BY: JPA Scale: 1:20 Sheet No.: 1 / 1

DETAIL F: RUBBER DOOR SEAL

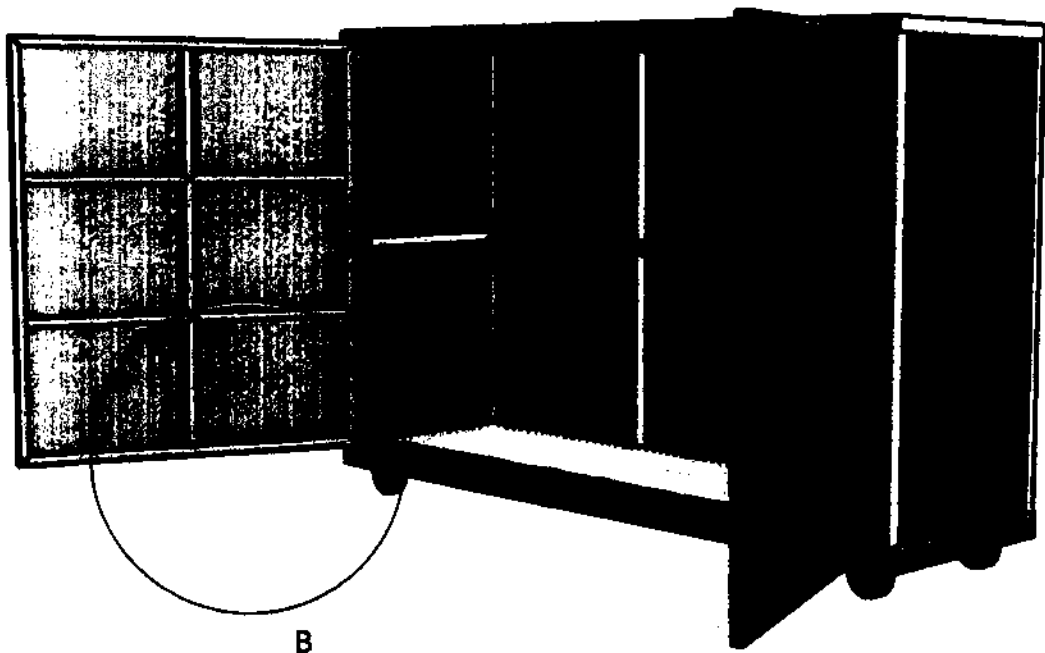

B (1:10)

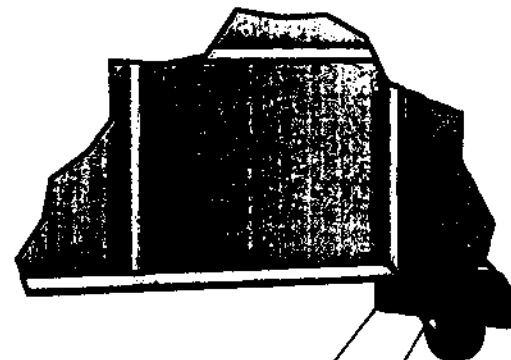

3/4" Door rubber seal, black

1" x 3/16" flat bar

PRODUCED BY AN AUTODESK EDUCATIONAL PRODUCT

PRODUCED BY AN AUTODESK EDUCATIONAL PRODUCT

	TECHNICAL EDUCATION AND SKILLS DEVELOPMENT AUTHORITY	PROJECT TITLE: MOBILE TRAINING LABORATORY
	<small>DRAWN BY: []</small>	<small>DATE: []</small>

PRODUCED BY AN AUTODESK EDUCATIONAL PRODUCT

PRODUCED BY AN AUTODESK EDUCATIONAL PRODUCT

MTL BOX COVER FRAME, SIDEWAY SWING			
NO.	MATERIAL	LENGTH, mm	Qty.
1	Gauge #18 G.I. sheet	1,009 x 835	2
2	1" x 1" x 1.5 mm square tube	988.25	4
3	1" x 1" x 1.5 mm square tube	928.25	2
4	1" x 1" x 1.5 mm square tube	793.65	4
5	1" x 1" x 1.5 mm square tube	369.825	8
6	2" x 2mm piano hinge	968	2
	TOTAL		22

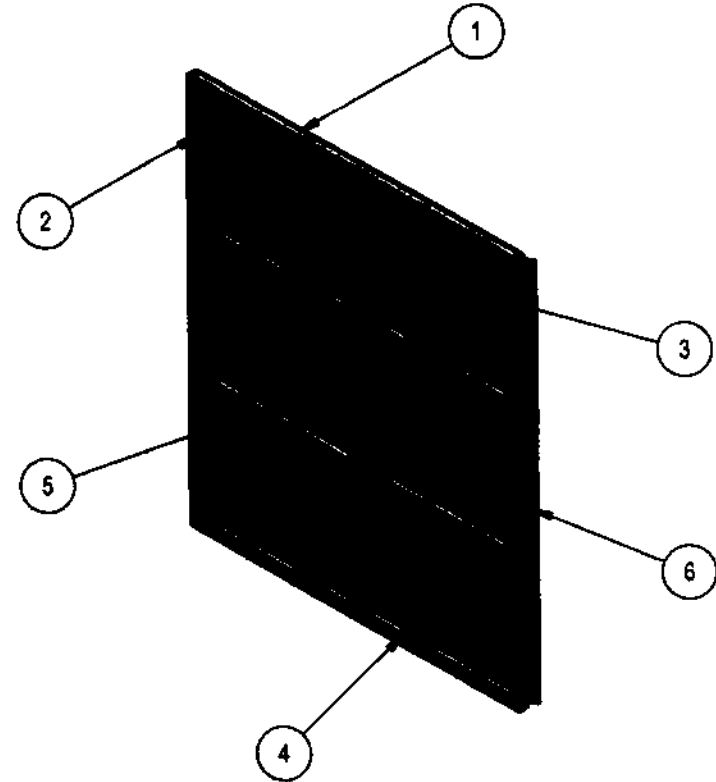

MTL DOOR FRAME

	TECHNICAL EDUCATION AND SKILLS DEVELOPMENT AUTHORITY	PROJECT TITLE: MOBILE TRAINING LABORATORY
	(Small text, likely project details)	(Small text, likely project details)

Handwritten marks and scribbles at the bottom left corner.

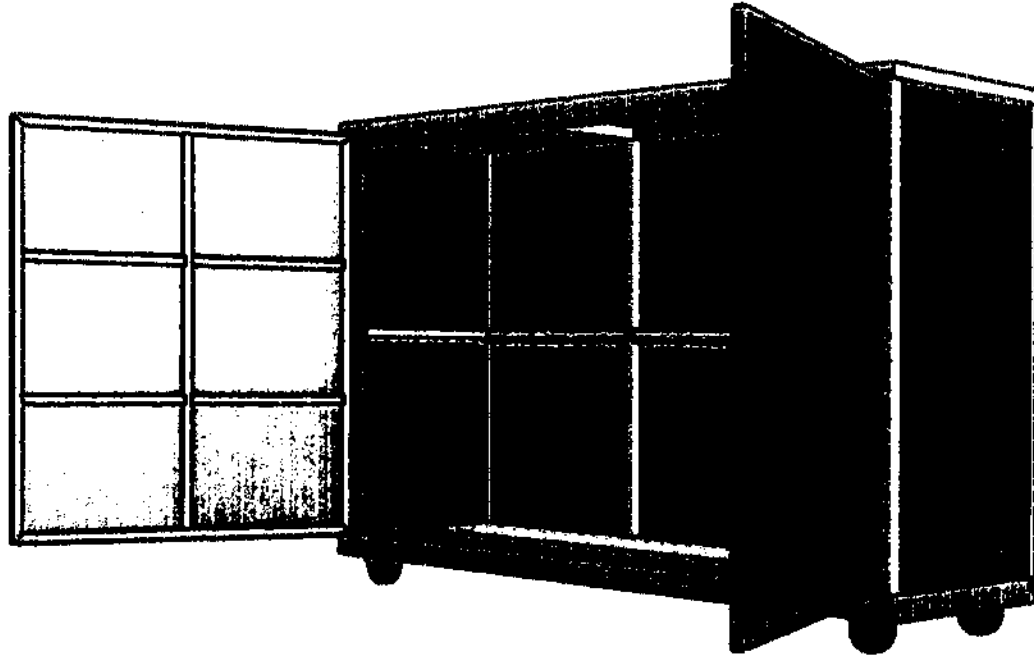

Include 2-sides metal handle
and lock with padlock for the
door (not shown in the drawing)

PRODUCED BY AN AUTODESK EDUCATIONAL PRODUCT

PRODUCED BY AN AUTODESK EDUCATIONAL PRODUCT

Handwritten signature or initials

	TECHNICAL EDUCATION AND SKILLS DEVELOPMENT AUTHORITY	PROJECT TITLE: MOBILE TRAINING LABORATORY
	<small>DRAWN BY: JWA</small>	<small>DATE: 11/11/11</small>

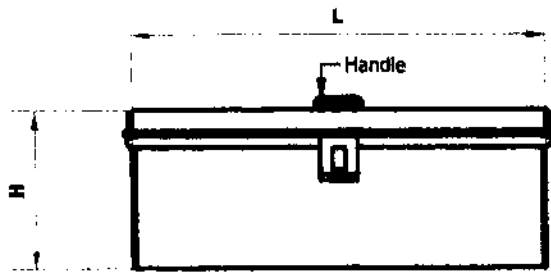

FRONT VIEW

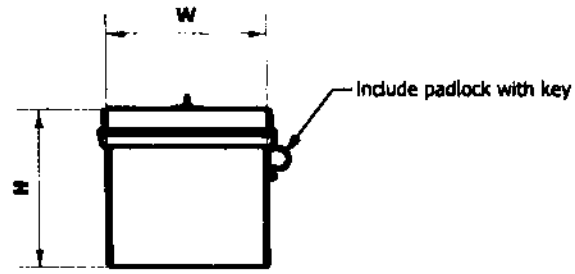

SIDE VIEW

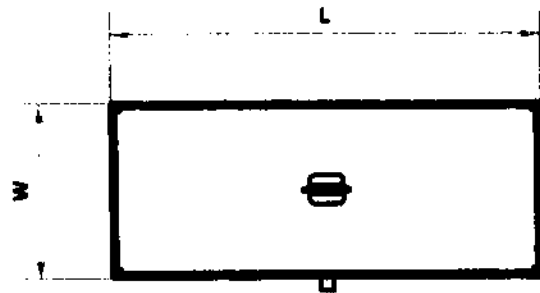

TOP VIEW

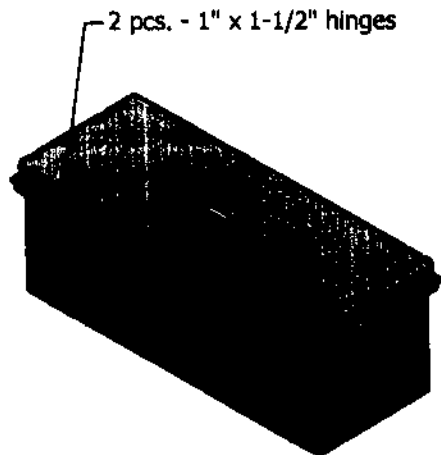

ISOMETRIC VIEW

TOOLBOX			
NO.	DIMENSION (L x	MATERIAL	NO. OF PCS. PER SET
1	18" x 7" x 7"	Small Engine Repair - G.A. #18 galvanized sheet, painted	12
3	18" x 7" x 8"	Appliance Repair -G.A. #18 galvanized sheet, painted	6
	18" x 7" x 8"	Electrical Installation and Maintenance - G.A. #18 galvanized sheet, painted	6
4	20" x 7" x 8"	Small Engine Repair - G.A. #18 galvanized sheet, painted	6
5	16" x 20" x 4-1/2"	Cookery - Plastic, white	3
6	16" x 20" x 4-1/2"	Food Processing - Plastic, white	3

PRODUCED BY AN AUTODESK EDUCATIONAL PRODUCT

PRODUCED BY AN AUTODESK EDUCATIONAL PRODUCT



TECHNICAL
EDUCATION AND
SKILLS
DEVELOPMENT
AUTHORITY

PROJECT TITLE:
COMPACT MOBILE UNIT

COMPARATIVE TECHNICAL SPECIFICATION

TESDA'S SPECIFICATIONS			BIDDER'S SPECIFICATIONS	
No.	Item	Specifications	Item/Brand/Model	Specifications
Lot 6	Food Processing NC II with Plastic Box MTL Box No. 7	Please refer to the attached drawing		

Name of Bidder: _____

Name and Signature of Authorized Representative: _____

Position/Designation: _____

Date: _____

Handwritten marks:
 2/28
 2/28
 2/28

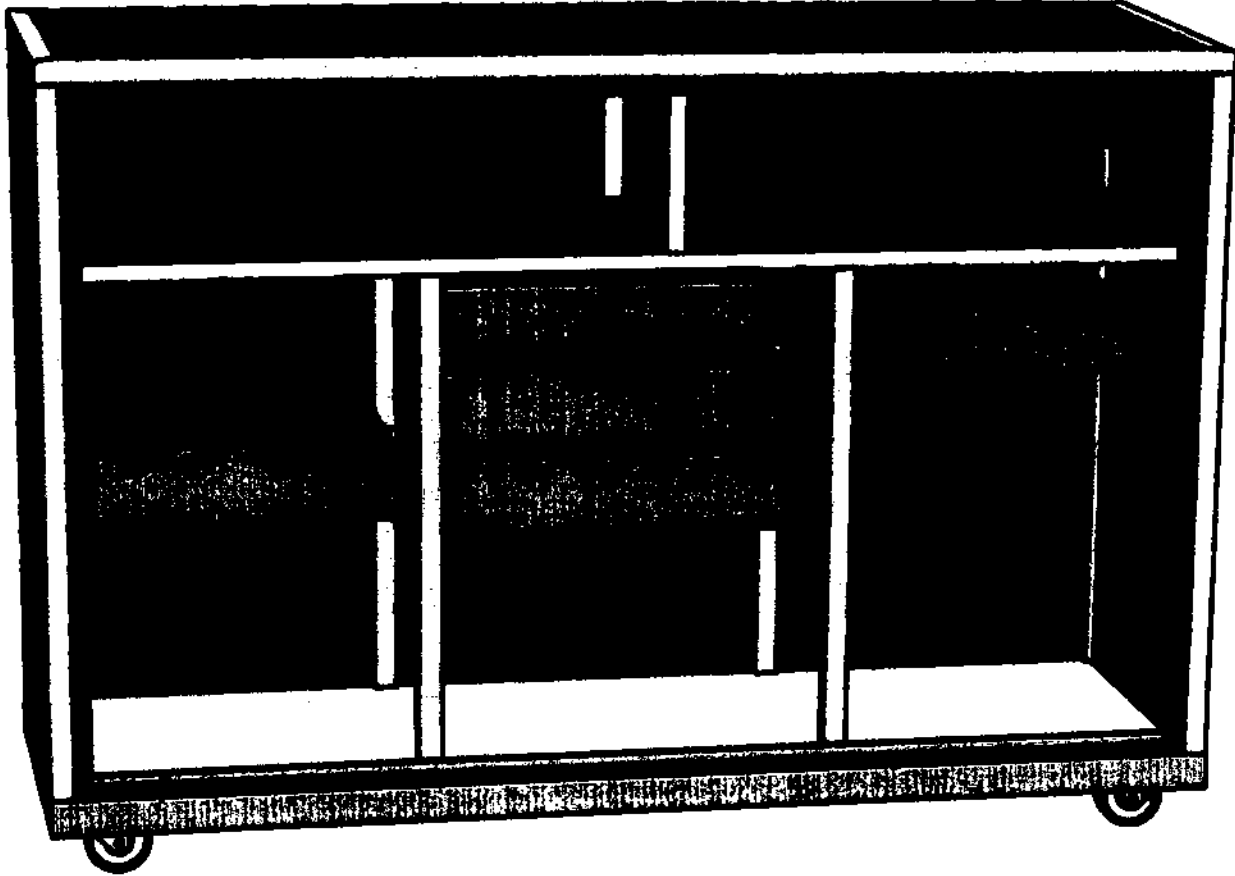

PRODUCED BY AN AUTODESK EDUCATIONAL PRODUCT

PRODUCED BY AN AUTODESK EDUCATIONAL PRODUCT

Handwritten notes:
yo
2/28

MTL BOX NO. 7
(FOOD PROCESSING)
QUANTITY:
 (The door is not shown in the drawing)

	TECHNICAL EDUCATION AND SKILLS DEVELOPMENT AUTHORITY	PROJECT TITLE: MOBILE TRAINING LABORATORY
	<small>DRAWN BY: JPA Scale: 1:10 Sheet No.:</small>	

PRODUCED BY AN AUTODESK EDUCATIONAL PRODUCT

PRODUCED BY AN AUTODESK EDUCATIONAL PRODUCT

MTL BOX 7 FRAME			
NO.	MATERIAL	LENGTH, mm	Qty.
1	2" x 2" x 3/16" angle bar	1,800.00	2
2	2" x 2" x 3/16" angle bar	500.00	2
3	1 1/4" x 1 1/4" x 2 mm square tube	493.65	2
4	1 1/4" x 1 1/4" x 2 mm square tube	968.25	4
5	1 1/4" x 1 1/4" x 2 mm square tube	1,600.00	2
6	1 1/4" x 1 1/4" x 2 mm square tube	500.00	2
7	1 1/4" x 1 1/4" x 2 mm square tube	436.50	2
8	1 1/4" x 1 1/4" x 2 mm square tube	1,536.50	1
9	1 1/4" x 1 1/4" x 2 mm square tube	688.25	2
10	1 1/4" x 1 1/4" x 2 mm square tube	695.00	2
11	1 1/4" x 1 1/4" x 2 mm square tube	248.25	1
12	1" x 1" x 1.5 mm square tube	1,536.50	1
13	1" x 1" x 1.5 mm square tube	968.25	2
14	1" x 1" x 1.5 mm square tube	393.25	2
15	1" x 1" x 1.5 mm square tube	392.04	2
16	1" x 1" x 1.5 mm square tube	43.25	1
17	1" x 1" x 1.5 mm square tube	253.79	1
18	Gauge #18 GI sheet, 2" x 2" @ 90 degrees bend	431.70	12
TOTAL			43

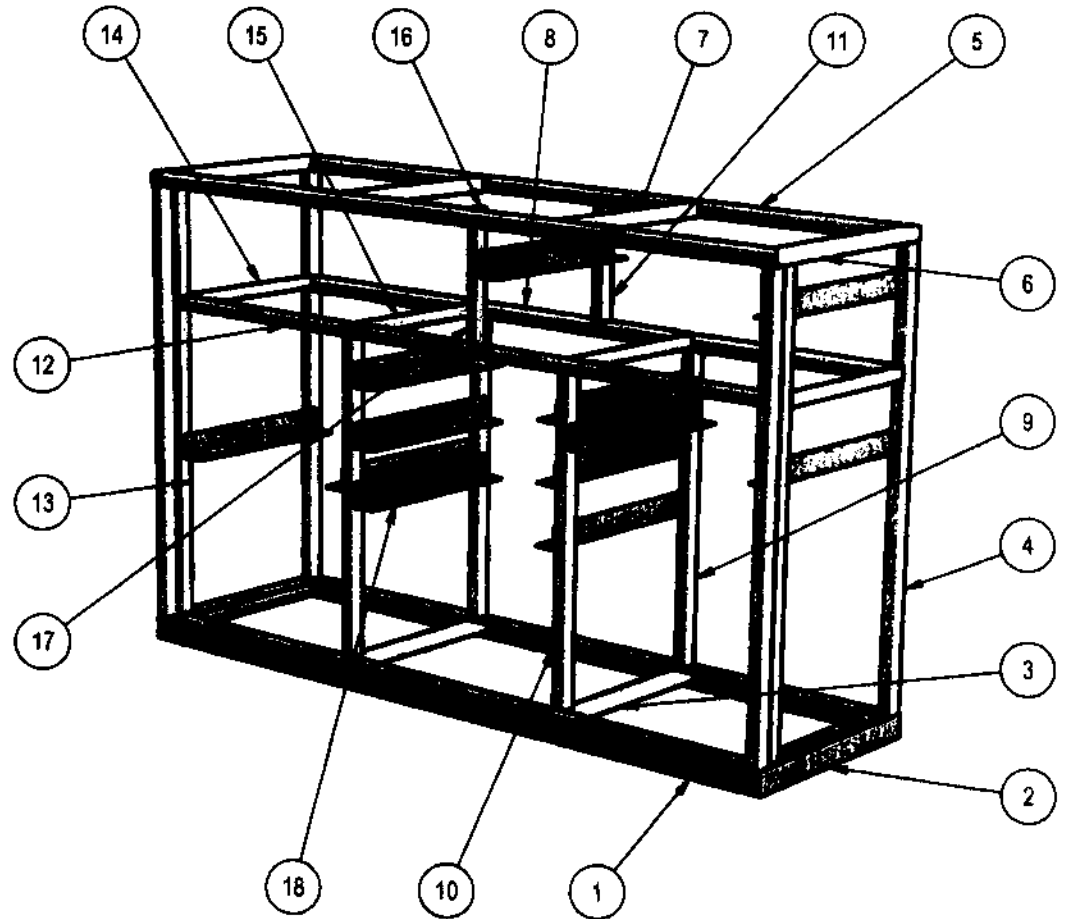

**MTL BOX NO. 7 FRAME
(FOOD PROCESSING)**
(The door is not shown in the drawing)

	TECHNICAL EDUCATION AND SKILLS DEVELOPMENT AUTHORITY	PROJECT TITLE:
		MOBILE TRAINING LABORATORY

Handwritten notes:
 22/08/2018
 J.S.B.

MTL BOX NO. 7

- ◆ All materials must be painted with anti-corrosive primer
- ◆ □ tube and ∟ bar are coated with light gray epoxy finish paint

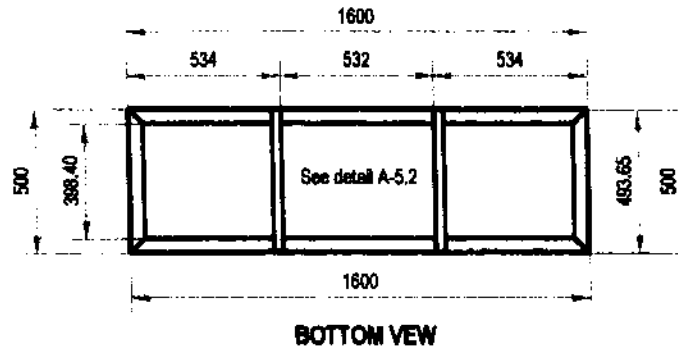
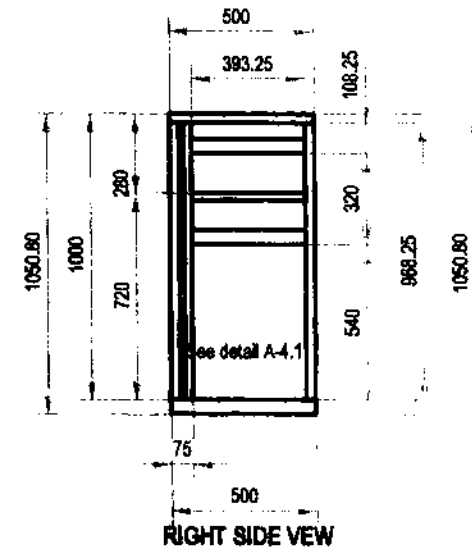
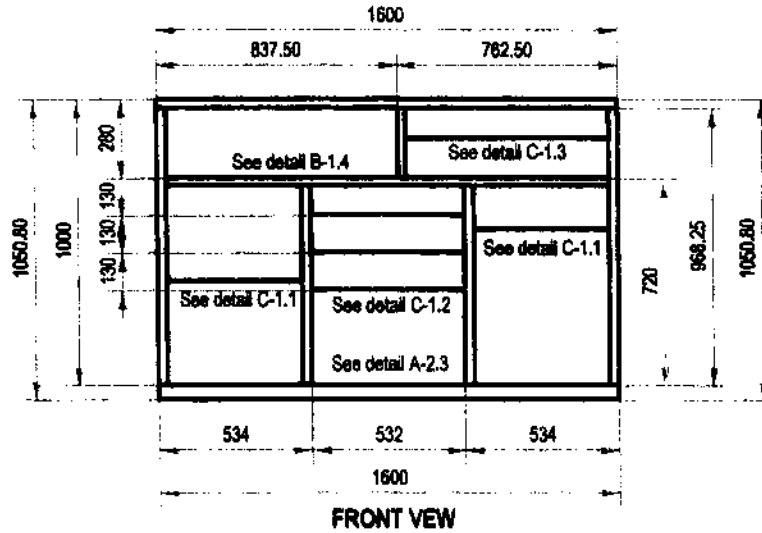
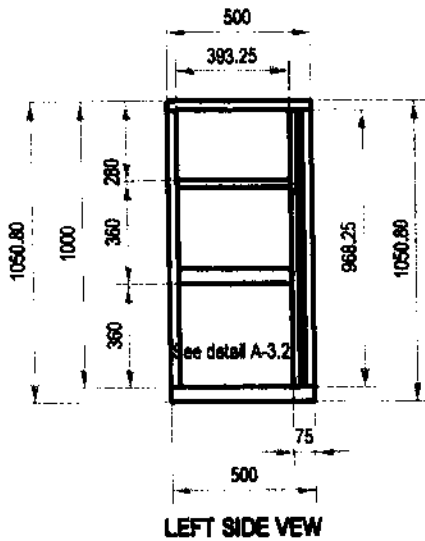
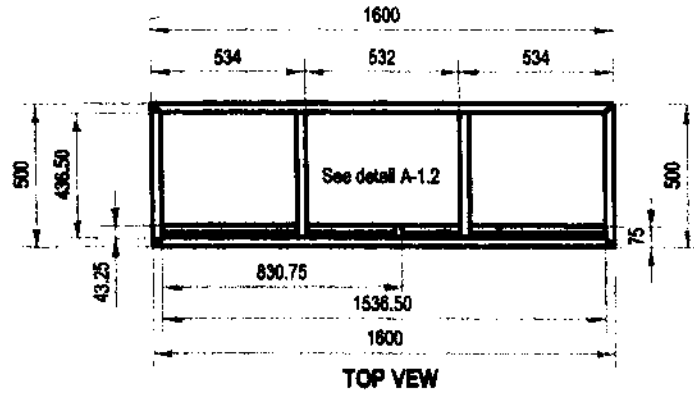

MTL BOX NO. 7 FRAME
(FOOD PROCESSING)
 (The door is not shown in the drawing)



TECHNICAL
 EDUCATION AND
 SKILLS
 DEVELOPMENT
 AUTHORITY

PROJECT TITLE:
**MOBILE TRAINING
 LABORATORY**

DRAWN BY: JPA Scale: 1:25 Sheet No: 17

DETAIL A-1.1:

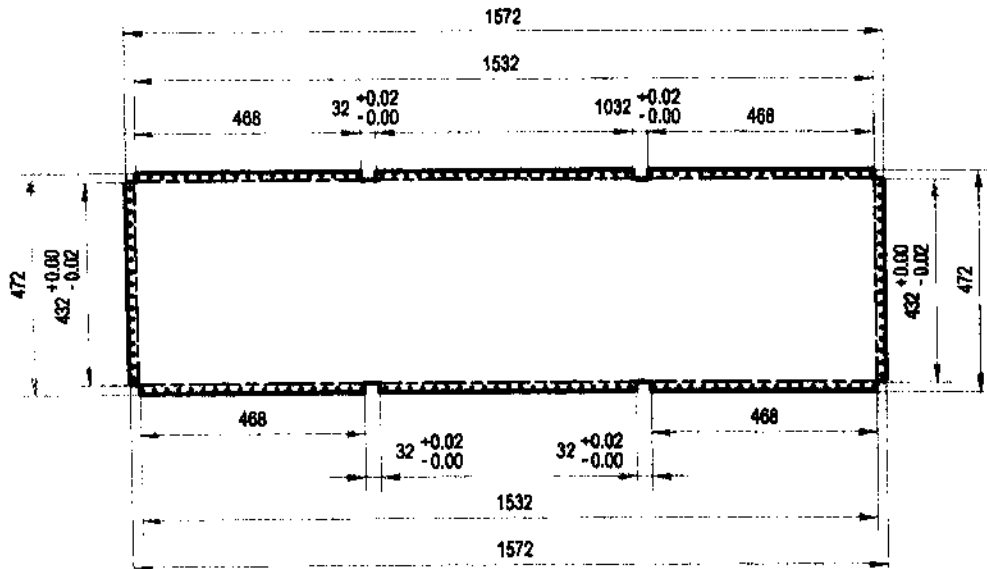

QUANTITY: 5

DETAIL A-1.2:

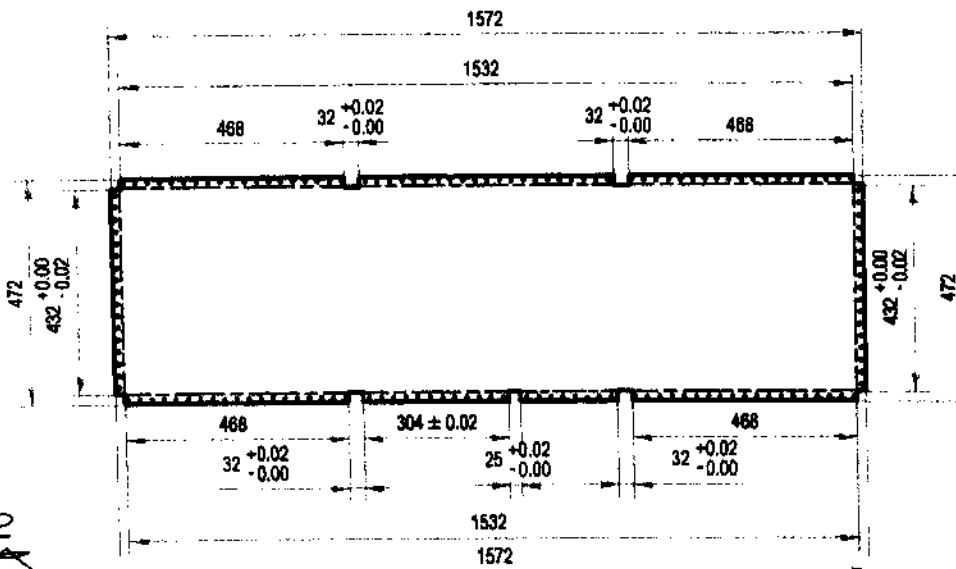

QUANTITY: 2

FLAT PATTERN: GALVANIZED SHEET GAUGE #18, PAINTED

DETAIL A-1.3:

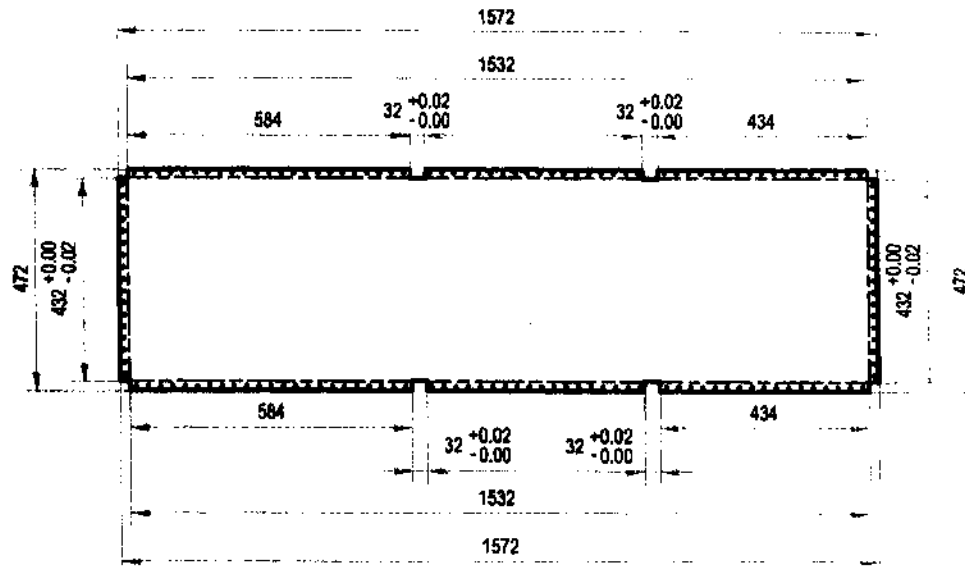

QUANTITY: 1

DETAIL A-1.4:

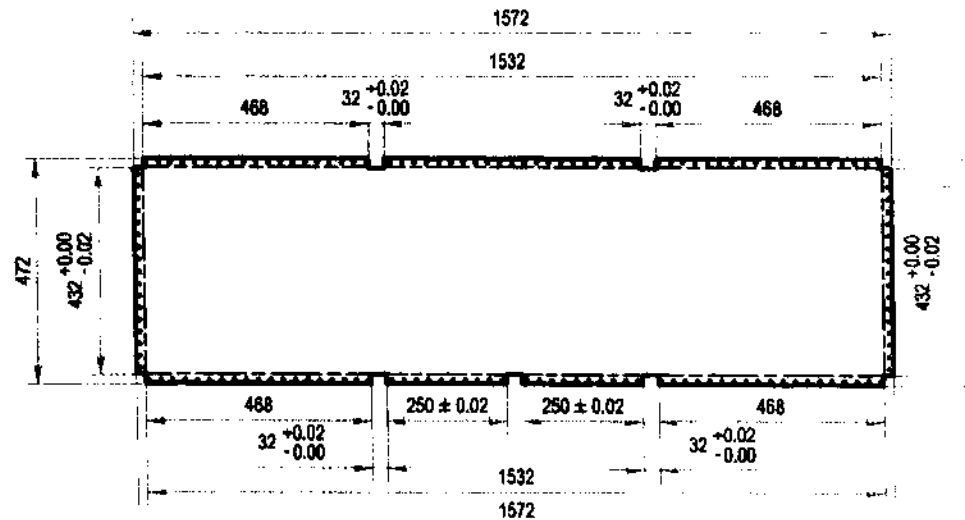

QUANTITY: 2

Use 3/16" blind rivet spaced @ 1" O.C.



TECHNICAL EDUCATION AND SKILLS DEVELOPMENT AUTHORITY

PROJECT TITLE: MOBILE TRAINING LABORATORY

PRODUCED BY AN AUTODESK EDUCATIONAL PRODUCT

PRODUCED BY AN AUTODESK EDUCATIONAL PRODUCT

DETAIL A-2.1:

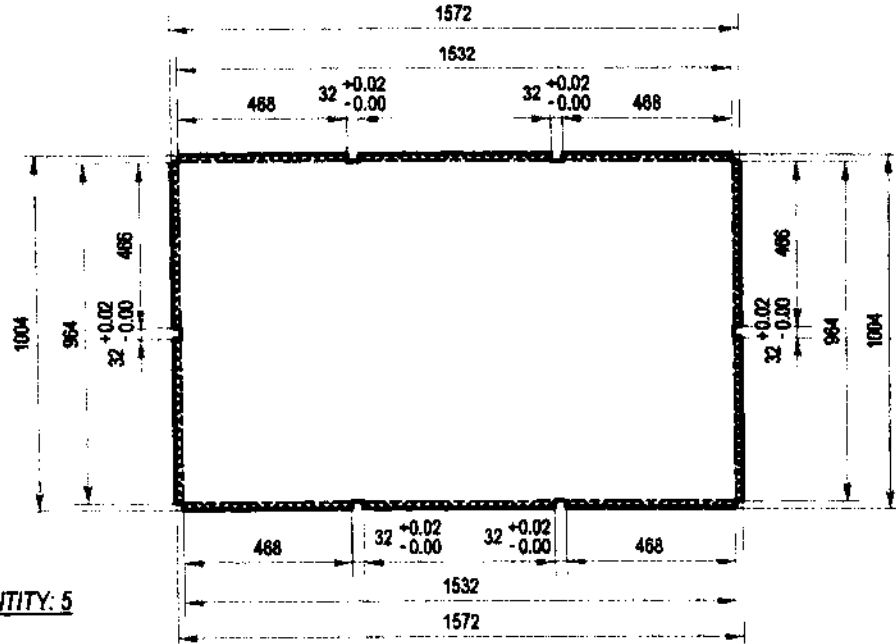

QUANTITY: 5

DETAIL A-2.2:

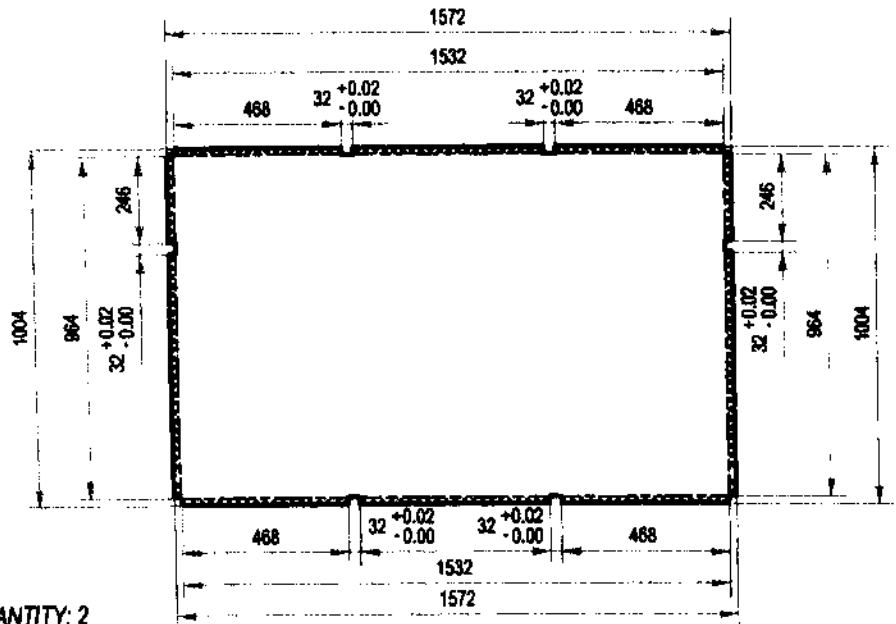

QUANTITY: 2

FLAT PATTERN: GALVANIZED SHEET GAUGE #18, PAINTED

DETAIL A-2.3:

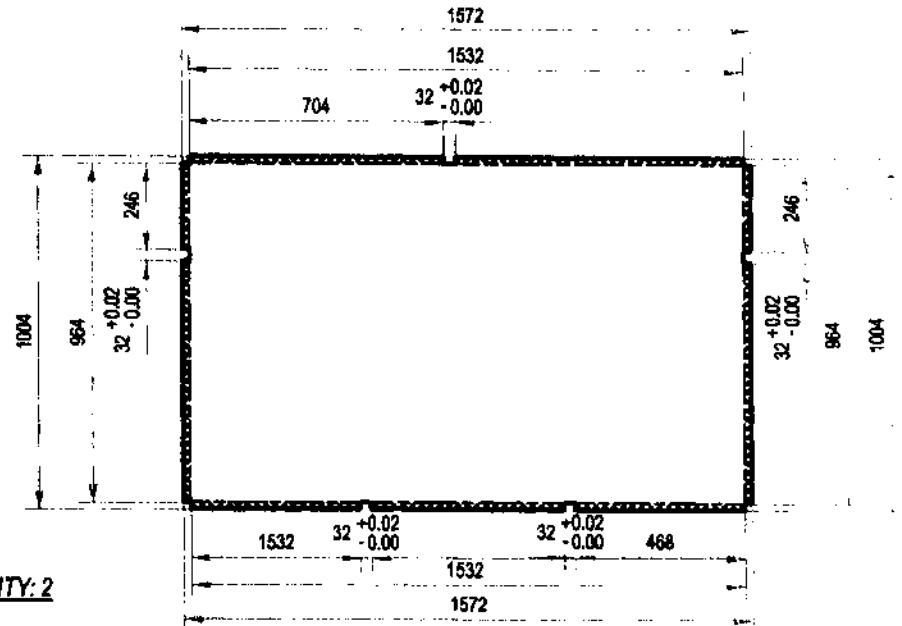

QUANTITY: 2

DETAIL A-2.4:

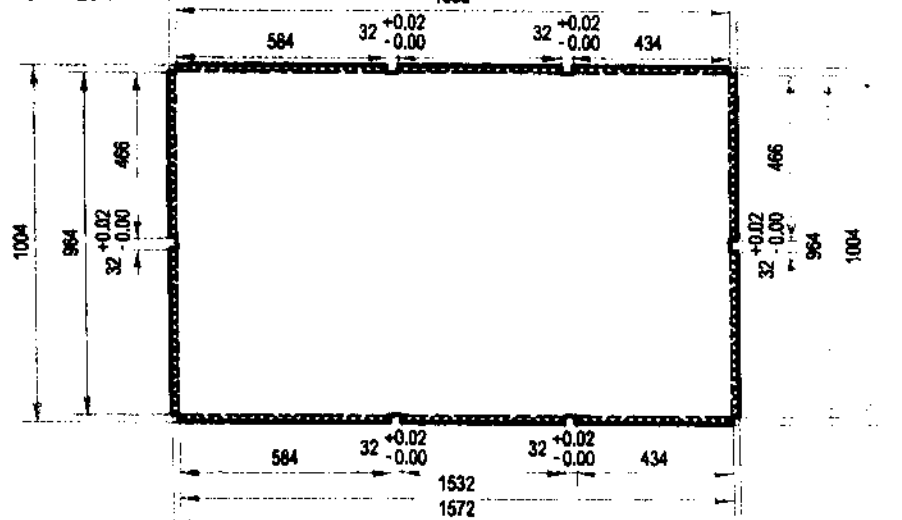

QUANTITY: 1

Use 3/6" blind rivet
spaced @ 1" O.C.



TECHNICAL
EDUCATION AND
SKILLS
DEVELOPMENT
AUTHORITY

PROJECT TITLE:
**MOBILE TRAINING
LABORATORY**

DRAWN BY: JPA Scale: 1:20 Sheet No.: 1 /

DETAIL A-3.1:

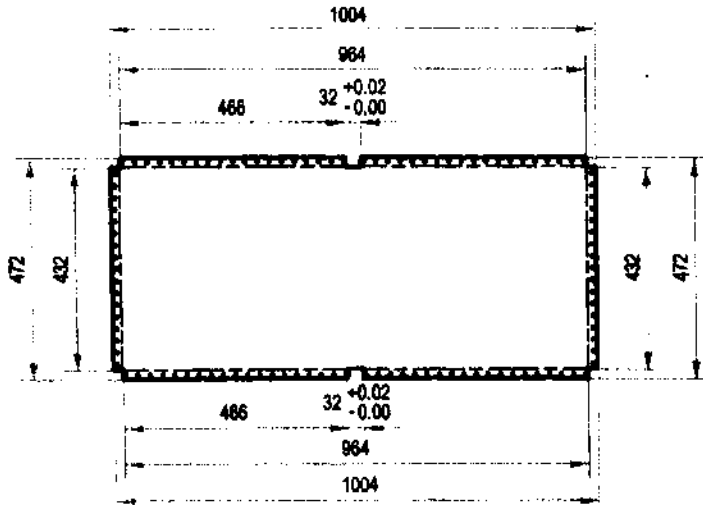

QUANTITY: 5

DETAIL A-3.3:

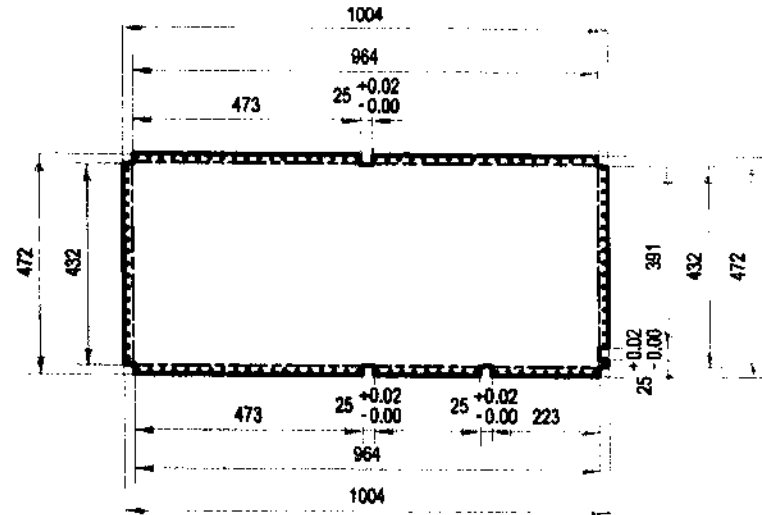

QUANTITY: 1

DETAIL A-3.2:

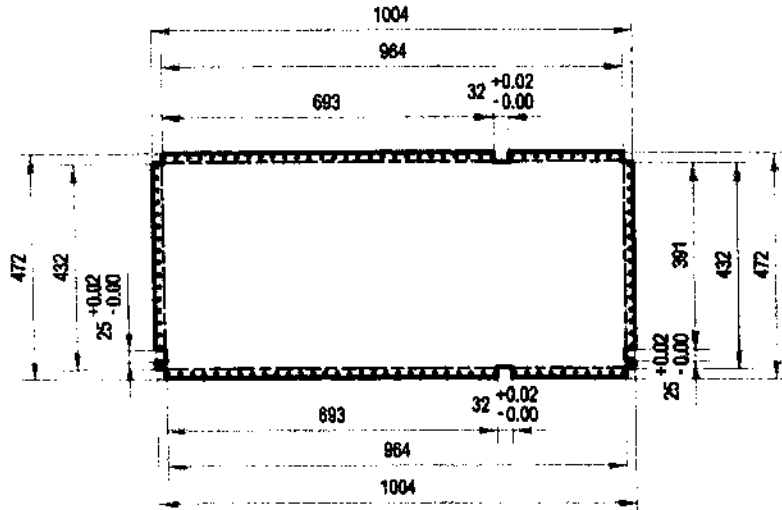

QUANTITY: 4

DETAIL A-3.4:

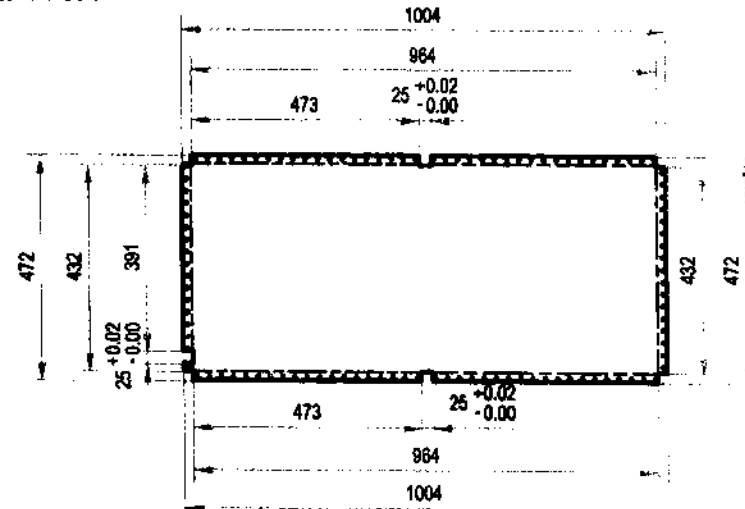

QUANTITY: 2

FLAT PATTERN: GALVANIZED SHEET GAUGE #18, PAINTED

Use 3/16" blind rivet spaced @ 1" O.C.



TECHNICAL
EDUCATION AND
SKILLS
DEVELOPMENT
AUTHORITY

PROJECT TITLE:
**MOBILE TRAINING
LABORATORY**

DRAWN BY: JPA

Scale: 1:15

Sheet No.
1/

PRODUCED BY AN AUTODESK EDUCATIONAL PRODUCT

PRODUCED BY AN AUTODESK EDUCATIONAL PRODUCT

DETAIL A-4.1:

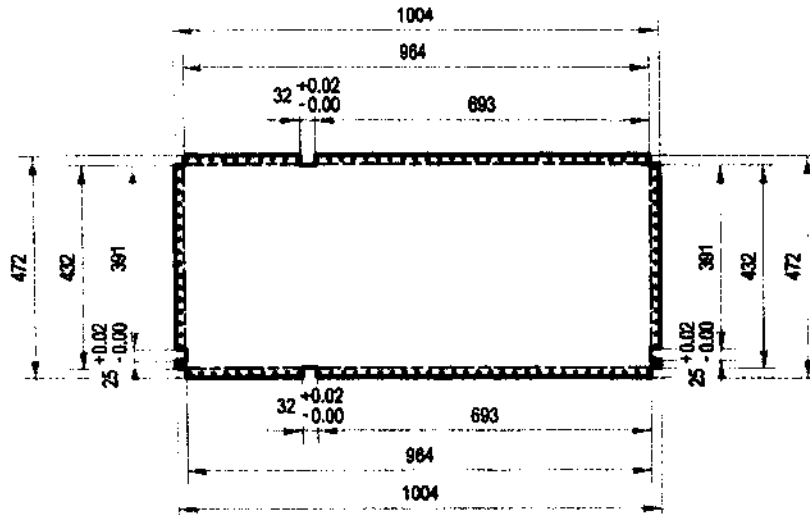

QUANTITY: 4

DETAIL A-4.2:

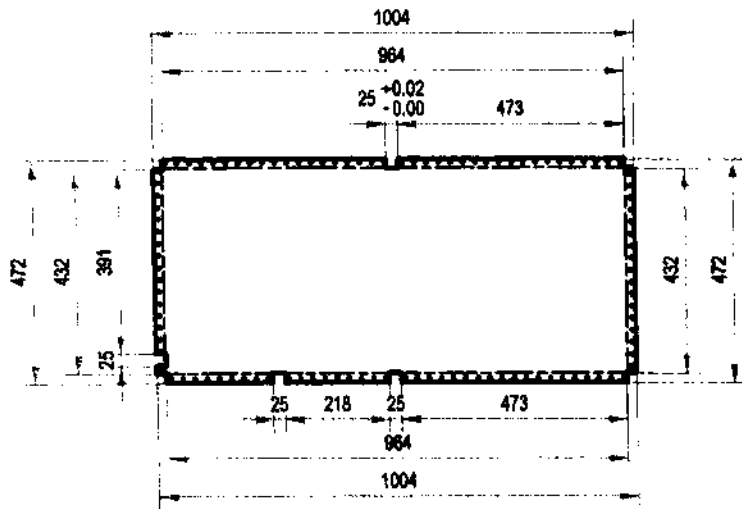

QUANTITY: 2

DETAIL A-4.3:

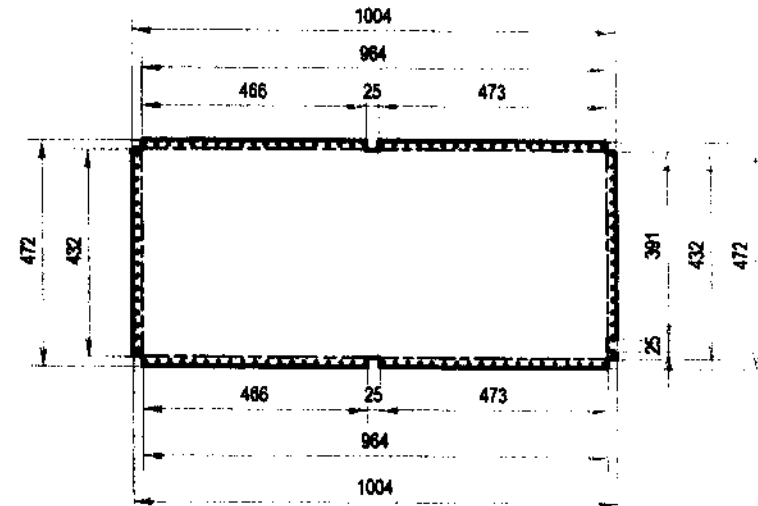

QUANTITY: 2

FLAT PATTERN: GALVANIZED SHEET GAUGE #18, PAINTED

Use 3/16" blind rivet spaced @ 1" O.C.



TECHNICAL
EDUCATION AND
SKILLS
DEVELOPMENT
AUTHORITY

PROJECT TITLE:
**MOBILE TRAINING
LABORATORY**

Drawn By: JPA Scale: 1:1.5 Sheet No:

PRODUCED BY AN AUTODESK EDUCATIONAL PRODUCT

PRODUCED BY AN AUTODESK EDUCATIONAL PRODUCT

DETAIL A-5.1:

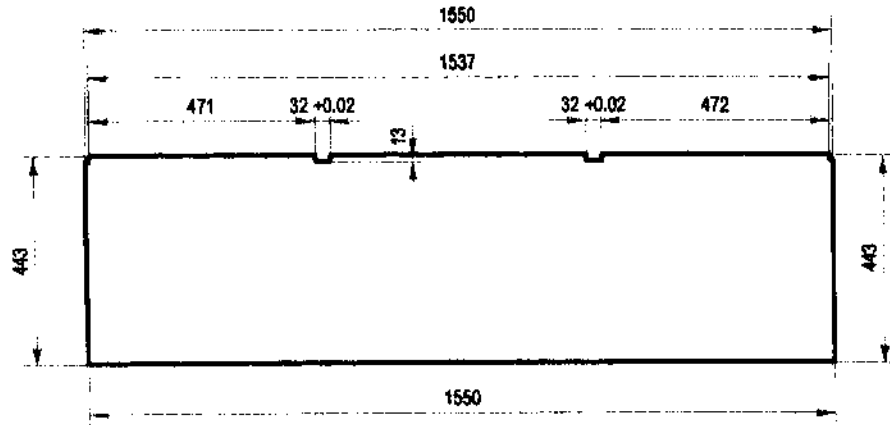

QUANTITY: 1

DETAIL A-5.3:

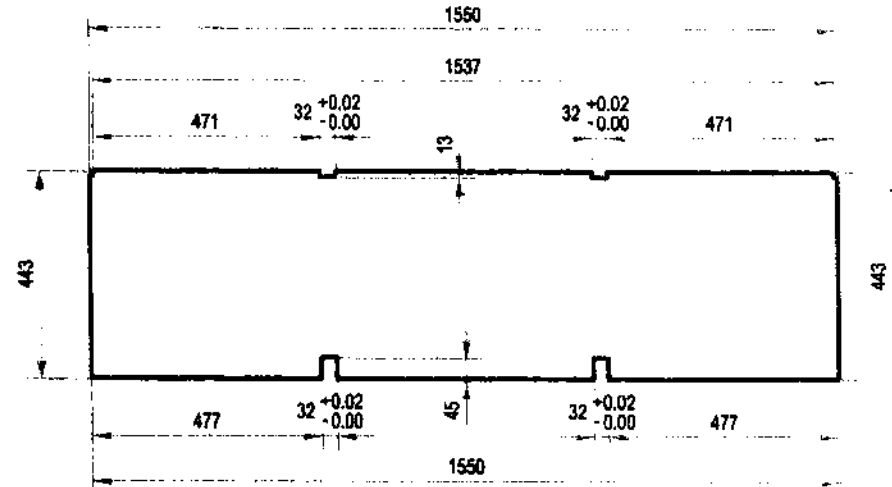

QUANTITY: 2

DETAIL A-5.2:

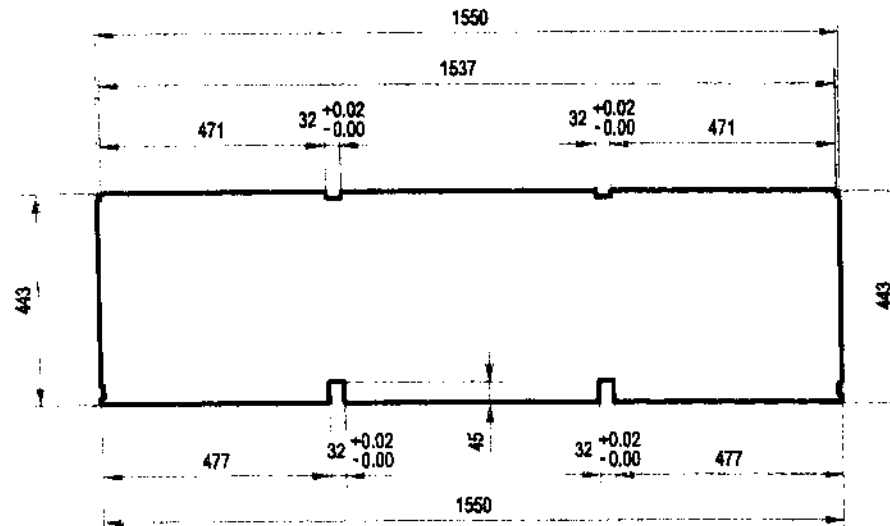

QUANTITY: 6

DETAIL A-5.4:

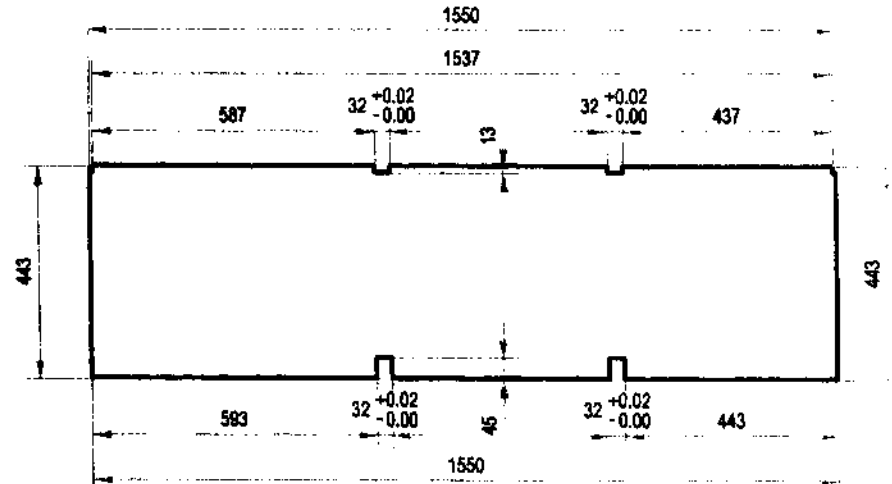

QUANTITY: 1

GALVANIZED SHEET GAUGE #18, PAINTED



TECHNICAL
EDUCATION AND
SKILLS
DEVELOPMENT
AUTHORITY

PROJECT TITLE:
**MOBILE TRAINING
LABORATORY**

DRAWN BY: JPA

Scale: 1:15

Sheet No.
1 /

PRODUCED BY AN AUTODESK EDUCATIONAL PRODUCT

PRODUCED BY AN AUTODESK EDUCATIONAL PRODUCT

DETAIL B-1.1:

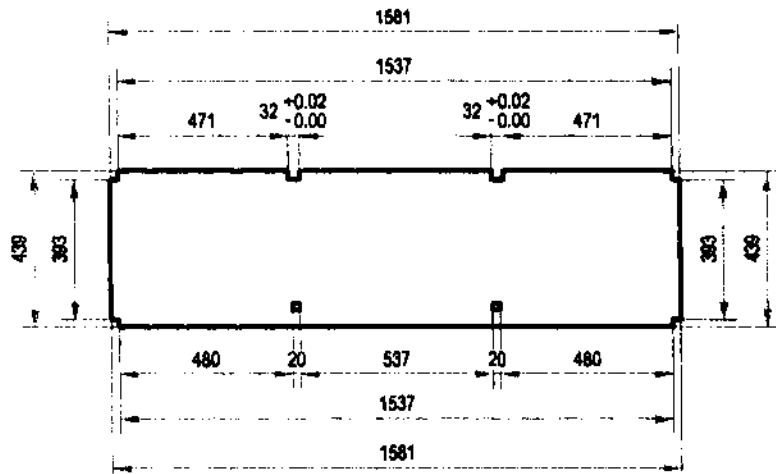

QUANTITY: 2

DETAIL B-1.3:

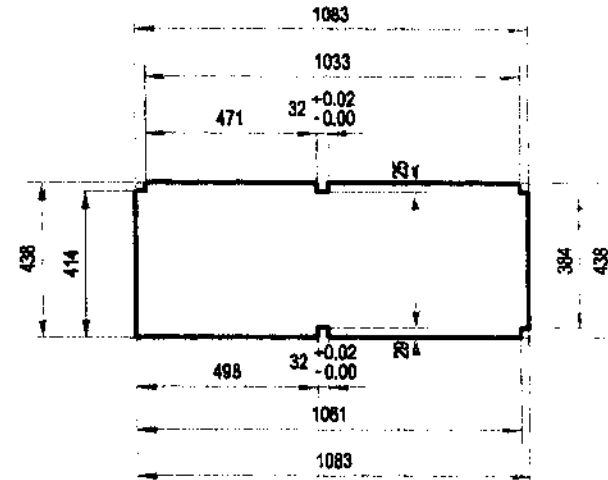

QUANTITY: 1

DETAIL B-1.2:

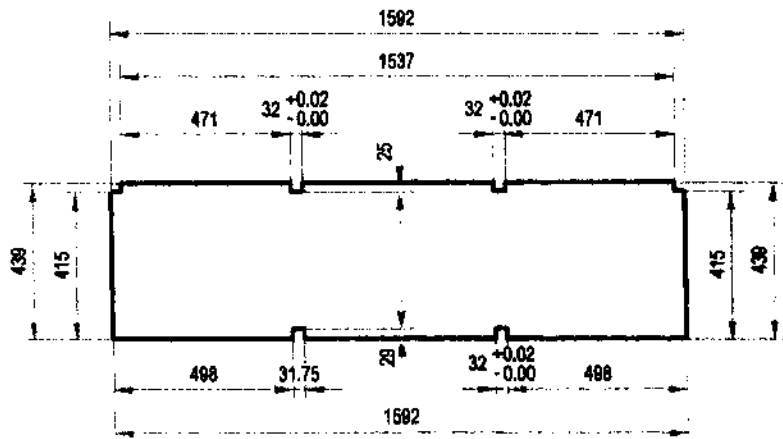

QUANTITY: 1

DETAIL B-1.4:

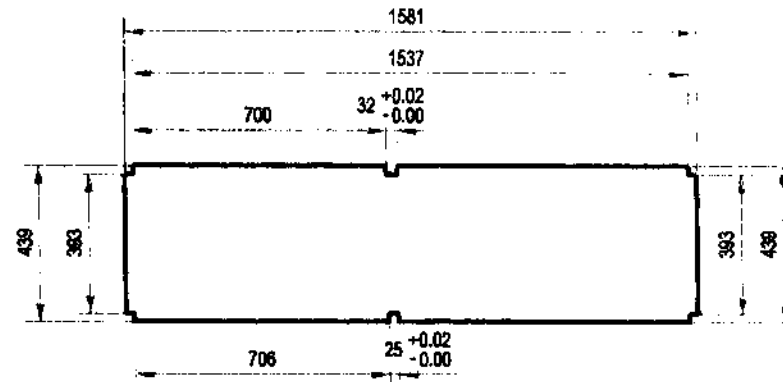

QUANTITY: 2

GALVANIZED SHEET GAUGE #18, PAINTED



TECHNICAL
EDUCATION AND
SKILLS
DEVELOPMENT
AUTHORITY

PROJECT TITLE:
**MOBILE TRAINING
LABORATORY**

DRAWN BY: JFA

Scale: 1:20

Sheet No.: 1/

PRODUCED BY AN AUTODESK EDUCATIONAL PRODUCT

PRODUCED BY AN AUTODESK EDUCATIONAL PRODUCT

DETAIL C-1.1:

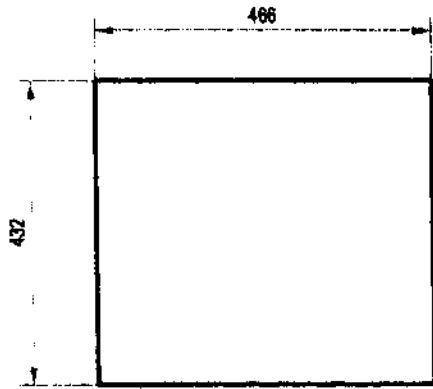

QUANTITY: 15

DETAIL C-1.3:

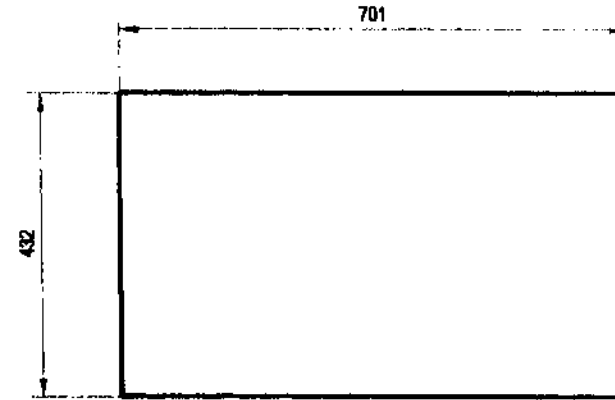

QUANTITY: 2

DETAIL C-1.2:

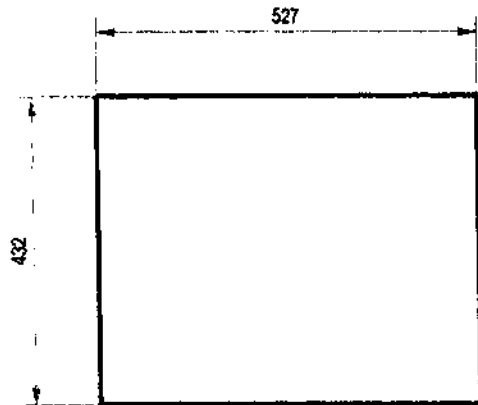

QUANTITY: 9

DETAIL D-1.1:

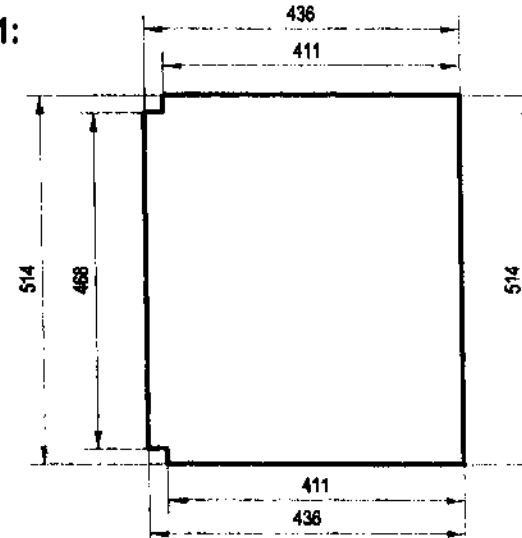

QUANTITY: 1

GALVANIZED SHEET GAUGE #18, PAINTED



TECHNICAL
EDUCATION AND
SKILLS
DEVELOPMENT
AUTHORITY

PROJECT TITLE:
**MOBILE TRAINING
LABORATORY**

DRAWN BY: JPA Scale: 1:10

Sheet No.:
1/

PRODUCED BY AN AUTODESK EDUCATIONAL PRODUCT

PRODUCED BY AN AUTODESK EDUCATIONAL PRODUCT

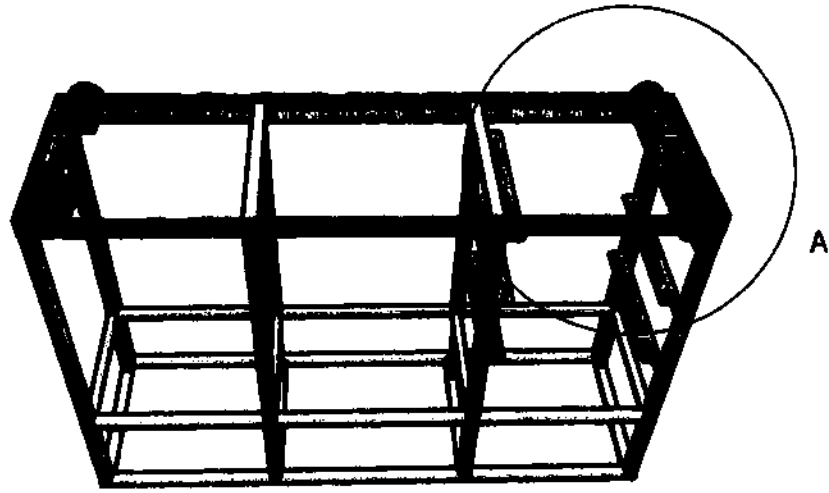

A (1 : 10)

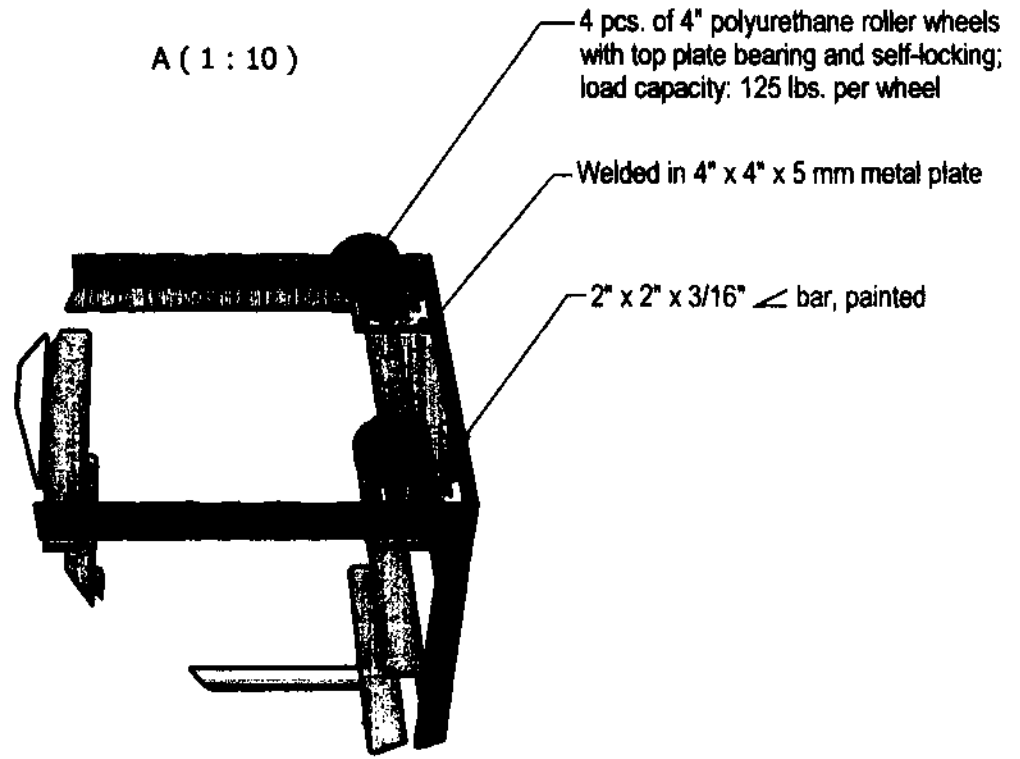

4 pcs. of 4" polyurethane roller wheels
with top plate bearing and self-locking;
load capacity: 125 lbs. per wheel

Welded in 4" x 4" x 5 mm metal plate

2" x 2" x 3/16" \angle bar, painted

Handwritten signature and initials



TECHNICAL
EDUCATION AND
SKILLS
DEVELOPMENT
AUTHORITY

PROJECT TITLE:
**MOBILE TRAINING
LABORATORY**

Drawer: 06 | Scale: 1:20 | Sheet No.

DETAIL F: RUBBER DOOR SEAL

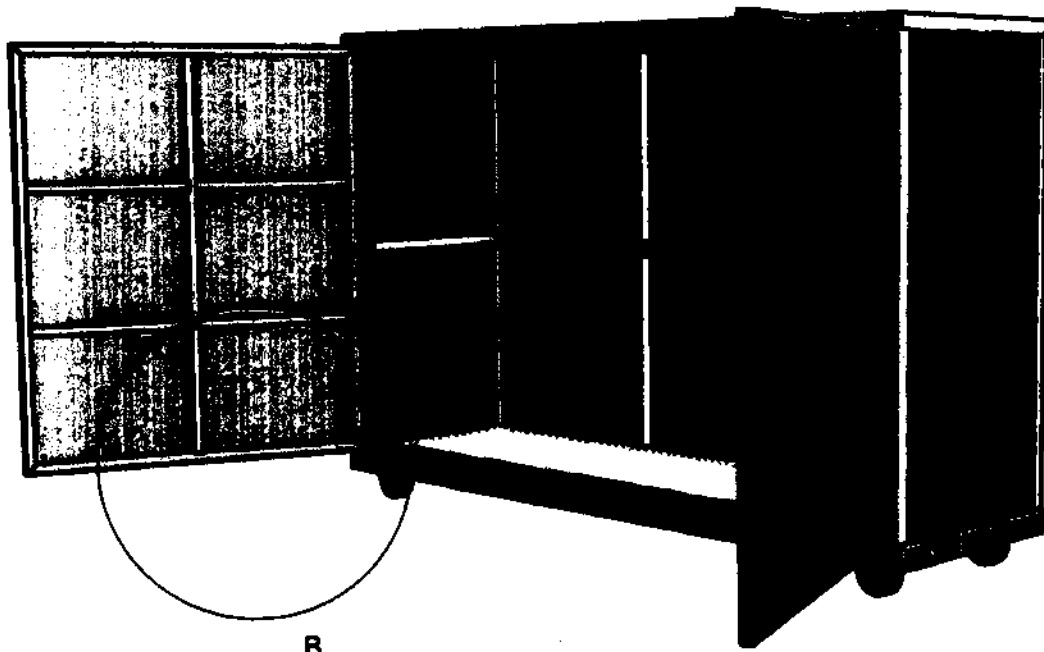

B (1:10)

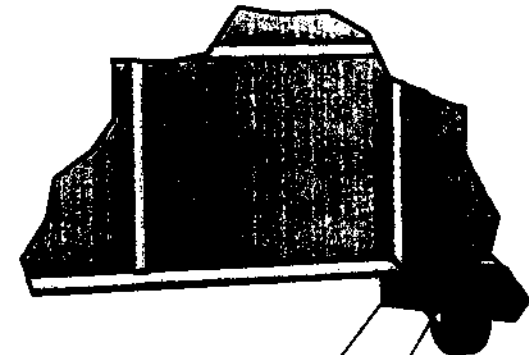

3/4" Door rubber seal, black

1" x 3/16" flat bar

PRODUCED BY AN AUTODESK EDUCATIONAL PRODUCT

PRODUCED BY AN AUTODESK EDUCATIONAL PRODUCT

9/27/00
MAG
JH

	TECHNICAL EDUCATION AND SKILLS DEVELOPMENT AUTHORITY	PROJECT TITLE: MOBILE TRAINING LABORATORY

MTL BOX COVER FRAME, SIDEWAY SWING

NO.	MATERIAL	LENGTH, mm	Qty.
1	Gauge #18 G.I. sheet	1,009 x 835	2
2	1" x 1" x 1.5 mm square tube	968.25	4
3	1" x 1" x 1.5 mm square tube	928.25	2
4	1" x 1" x 1.5 mm square tube	793.65	4
5	1" x 1" x 1.5 mm square tube	369.825	8
6	2" x 2mm piano hinge	968	2
TOTAL			22

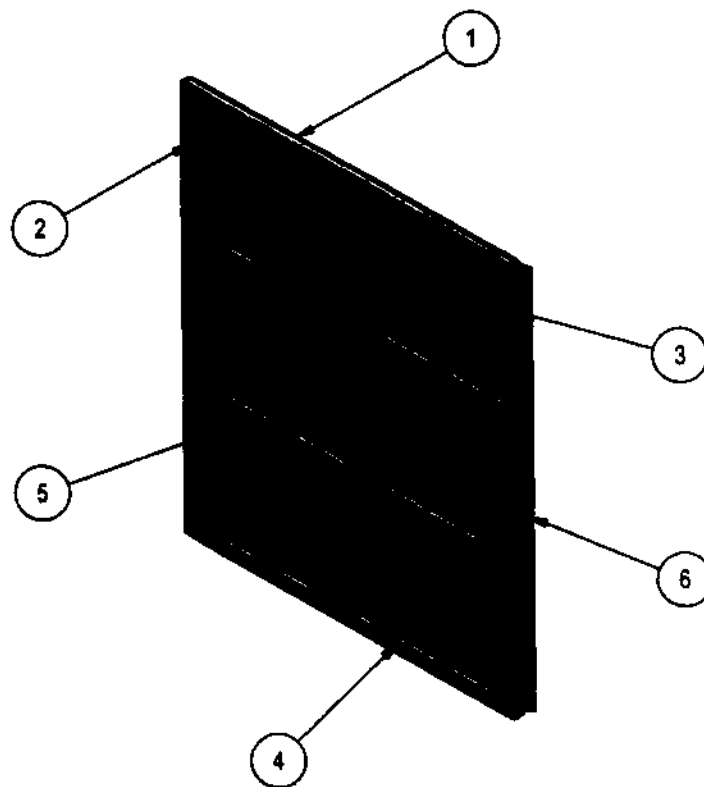

MTL DOOR FRAME

PRODUCED BY AN AUTODESK EDUCATIONAL PRODUCT

PRODUCED BY AN AUTODESK EDUCATIONAL PRODUCT

Handwritten notes:
 4/10
 9/10
 8/10

	TECHNICAL EDUCATION AND SKILLS DEVELOPMENT AUTHORITY	PROJECT TITLE:
		MOBILE TRAINING LABORATORY

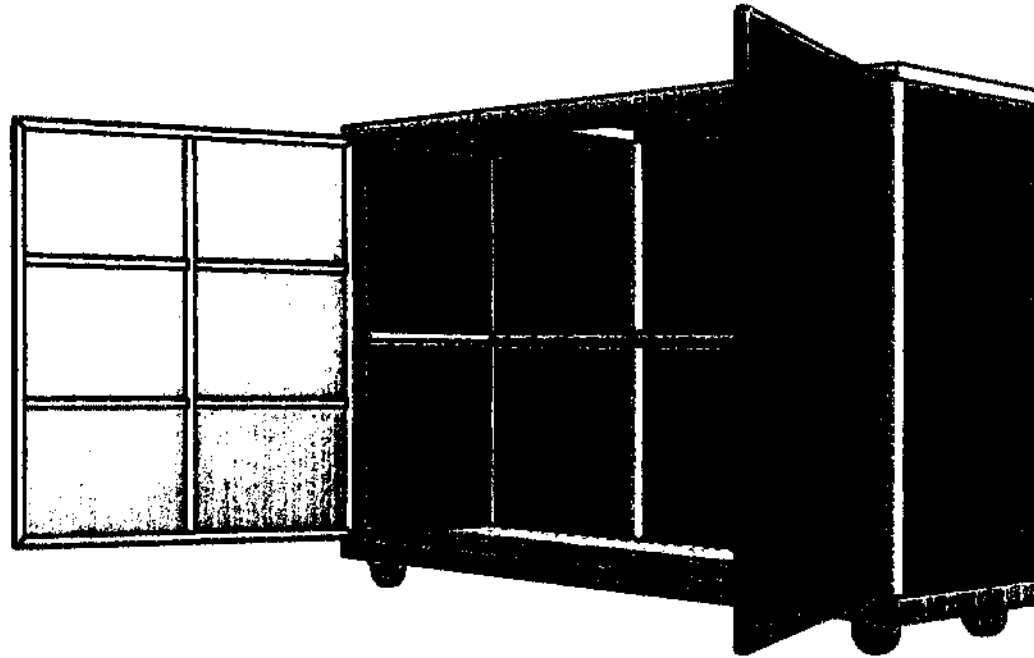

Include 2-sides metal handle
and lock with padlock for the
door (not shown in the drawing)

Handwritten initials and a signature.

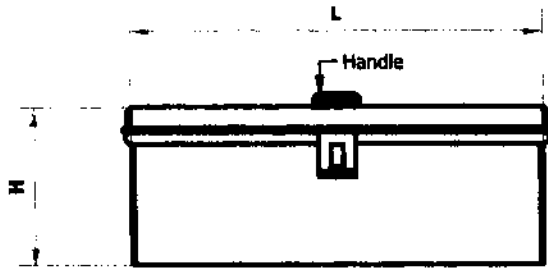

FRONT VIEW

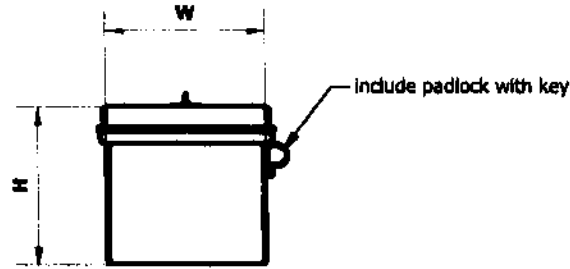

SIDE VIEW

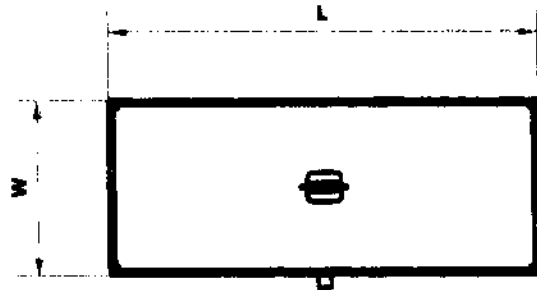

TOP VIEW

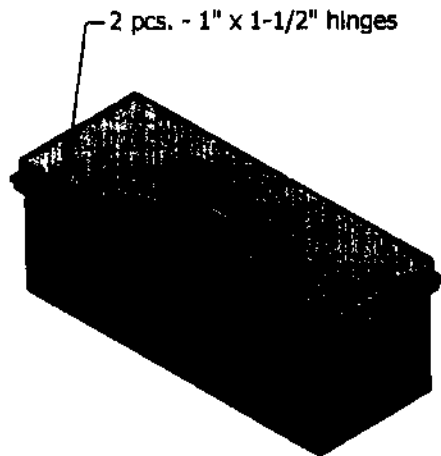

ISOMETRIC VIEW

TOOLBOX			
NO.	DIMENSION (L x	MATERIAL	NO. OF PCS. PER SET
1	18" x 7" x 7"	Small Engine Repair - G.A. #18 galvanized sheet, painted	12
3	18" x 7" x 8"	Appliance Repair -G.A. #18 galvanized sheet, painted	6
	18" x 7" x 8"	Electrical Installation and Maintenance - G.A. #18 galvanized sheet, painted	6
4	20" x 7" x 8"	Small Engine Repair - G.A. #18 galvanized sheet, painted	6
5	16" x 20" x 4-1/2"	Cookery - Plastic, white	3
6	16" x 20" x 4-1/2"	Food Processing - Plastic, white	3

PRODUCED BY AN AUTODESK EDUCATIONAL PRODUCT

PRODUCED BY AN AUTODESK EDUCATIONAL PRODUCT



PROJECT TITLE:
COMPACT MOBILE UNIT

COMPARATIVE TECHNICAL SPECIFICATION

TESDA'S SPECIFICATIONS			BIDDER'S SPECIFICATIONS	
No.	Item	Specifications	Item/Brand/Model	Specifications
Lot 7	Plumbing NC II MTL Box No. 8	Please refer to the attached drawing		

Name of Bidder: _____

Name and Signature of Authorized Representative: _____

Position/Designation: _____

Date: _____

*per
of
it*

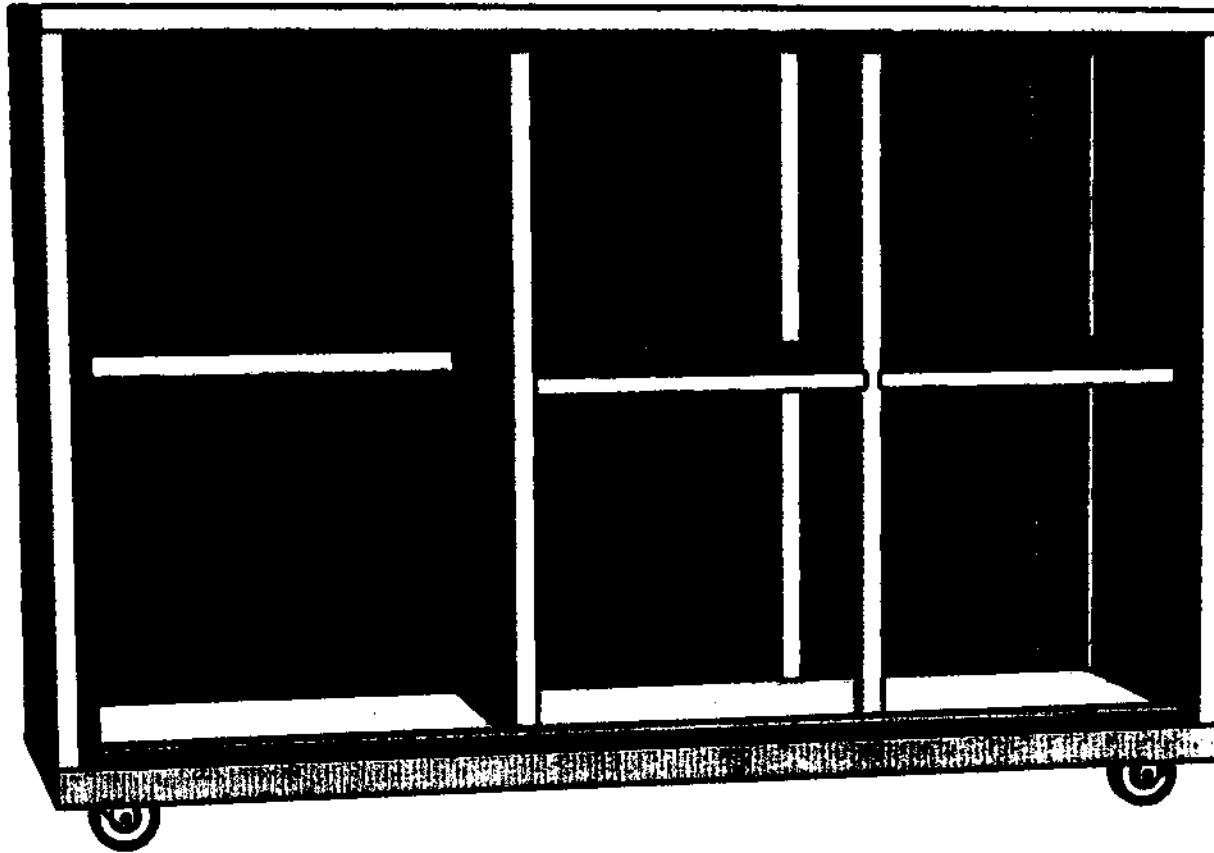

PRODUCED BY AN AUTODESK EDUCATIONAL PRODUCT

PRODUCED BY AN AUTODESK EDUCATIONAL PRODUCT

Handwritten initials and date:
DMP
1/86

MTL BOX NO. 8
(PLUMBING)
QUANTITY:
(The door is not shown in the drawing)

	TECHNICAL EDUCATION AND SKILLS DEVELOPMENT AUTHORITY	PROJECT TITLE: MOBILE TRAINING LABORATORY
	<small>Drawn by: JPS</small>	<small>Scale: 1:10</small>

MTL BOX 8 FRAME			
NO.	MATERIAL	LENGTH, mm	Qty.
1	2" x 2" x 3/16" angle bar	1,800.00	2
2	2" x 2" x 3/16" angle bar	500.00	2
3	1 1/4" x 1 1/4" x 2 mm square tube	493.65	2
4	1 1/4" x 1 1/4" x 2 mm square tube	968.25	6
5	1 1/4" x 1 1/4" x 2 mm square tube	1,600.00	2
6	1 1/4" x 1 1/4" x 2 mm square tube	500.00	2
7	1 1/4" x 1 1/4" x 2 mm square tube	436.50	2
8	1 1/4" x 1 1/4" x 2 mm square tube	1,473.00	1
9	1 1/4" x 1 1/4" x 2 mm square tube	967.04	2
10	1" x 1" x 1.5 mm square tube	436.5	2
11	1" x 1" x 1.5 mm square tube	385.29	2
13	1" x 1" x 1.5 mm square tube	892.04	1
TOTAL			26

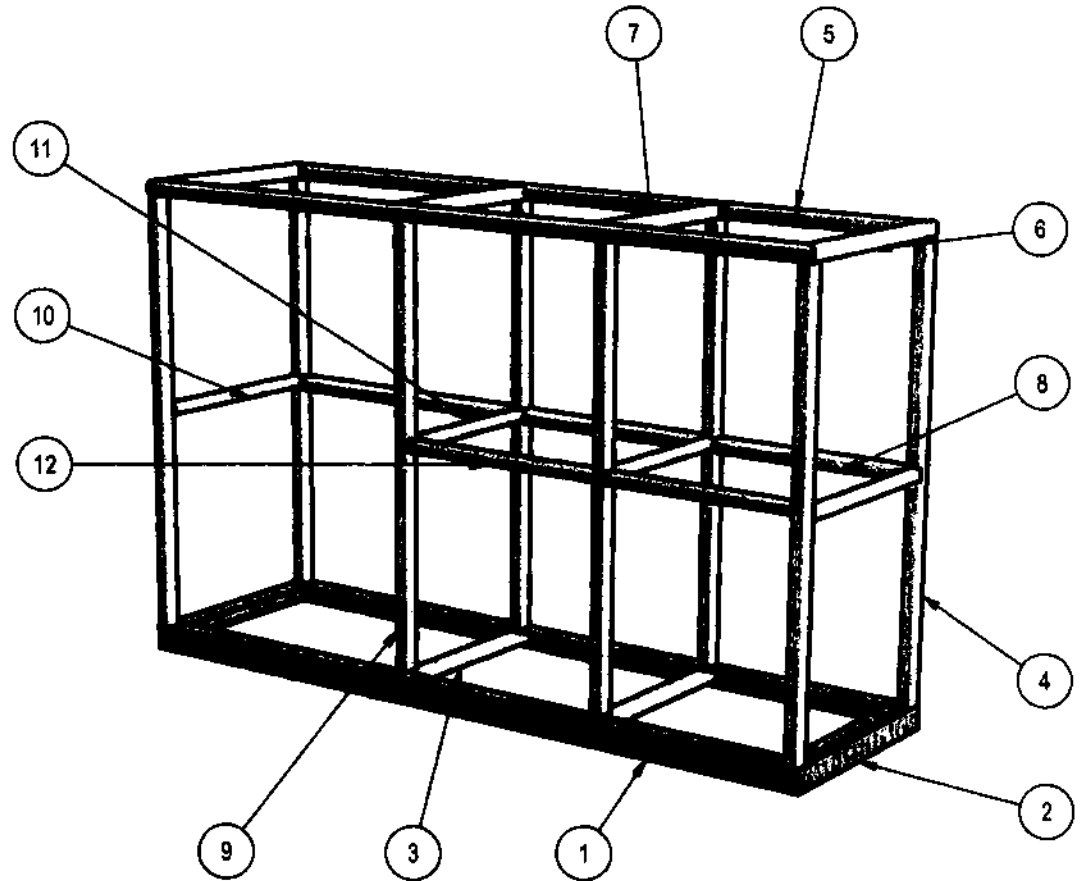

**MTL BOX NO. 8 FRAME
(PLUMBING)**
(The door is not shown in the drawing)

	TECHNICAL EDUCATION AND SKILLS DEVELOPMENT AUTHORITY	PROJECT TITLE: MOBILE TRAINING LABORATORY

g-d
g-d
g-d

MTL BOX NO. 8

- ◆ All materials must be painted with anti-corrosive primer
- ◆ □ tube and ∟ bar are coated with light gray epoxy finish paint

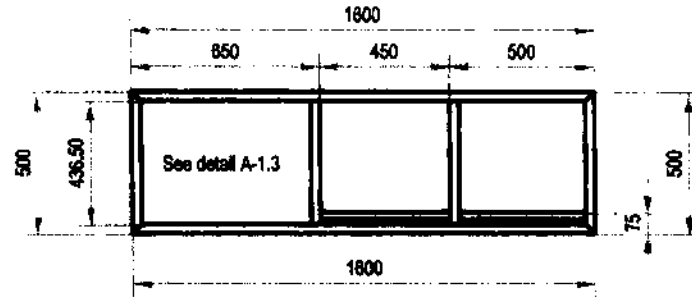

TOP VIEW

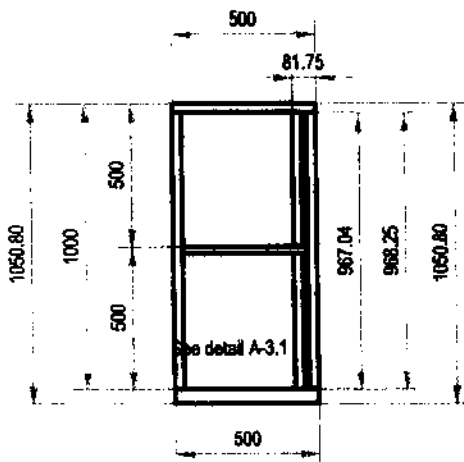

LEFT SIDE VIEW

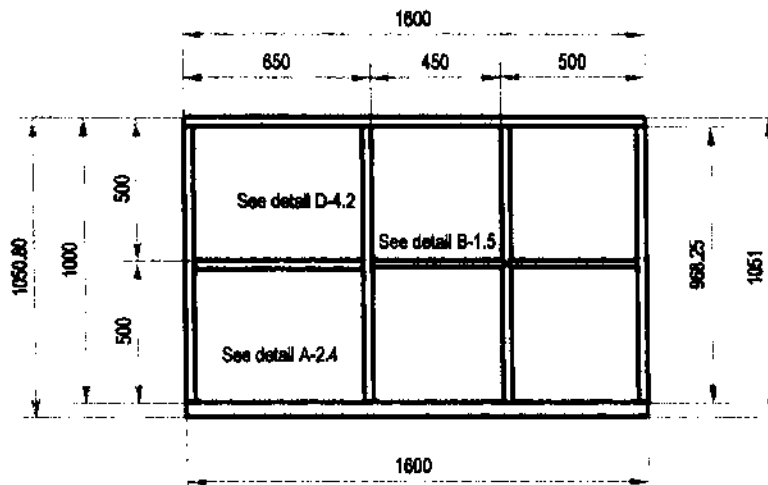

FRONT VIEW

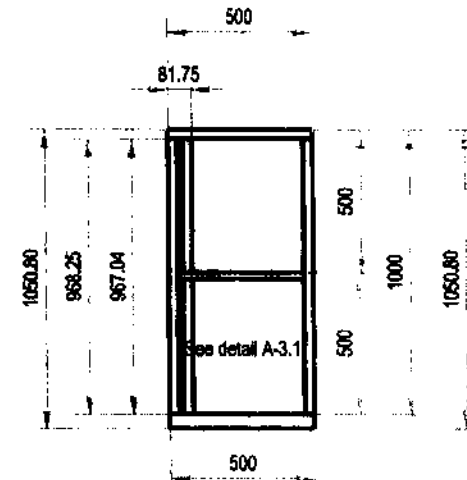

RIGHT SIDE VIEW

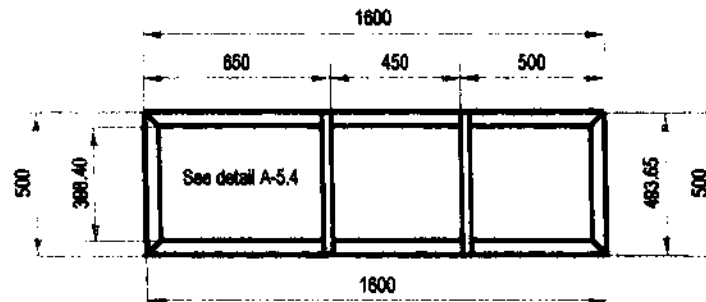

BOTTOM VIEW

**MTL BOX NO. 8 FRAME
(PLUMBING)**

(The door is not shown in the drawing)



TECHNICAL
EDUCATION AND
SKILLS
DEVELOPMENT
AUTHORITY

PROJECT TITLE:
**MOBILE TRAINING
LABORATORY**

DRAWN BY: JPA Scale: 1:25 Sheet No. 1/

DETAIL A-2.1:

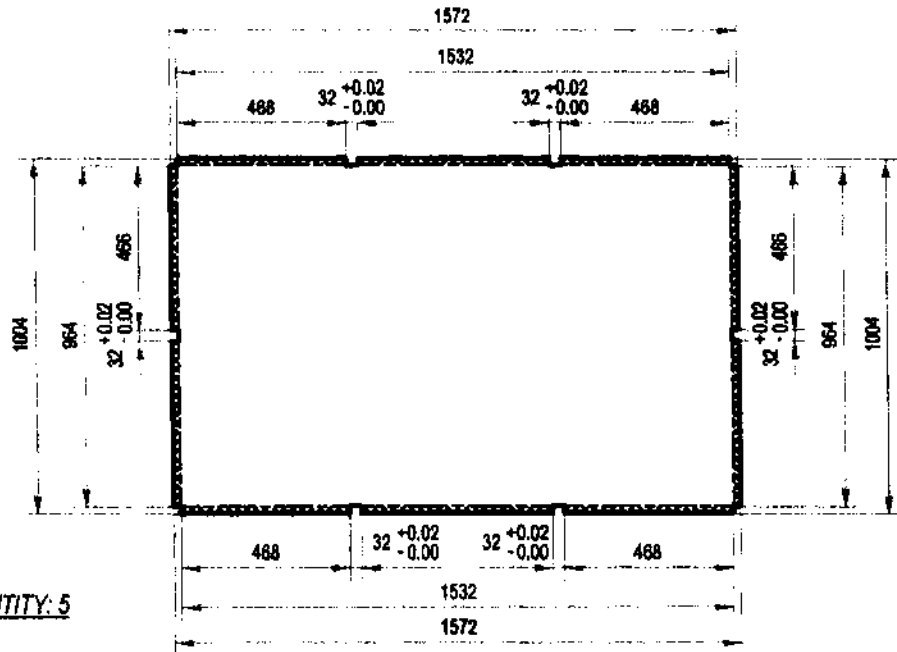

QUANTITY: 5

DETAIL A-2.2:

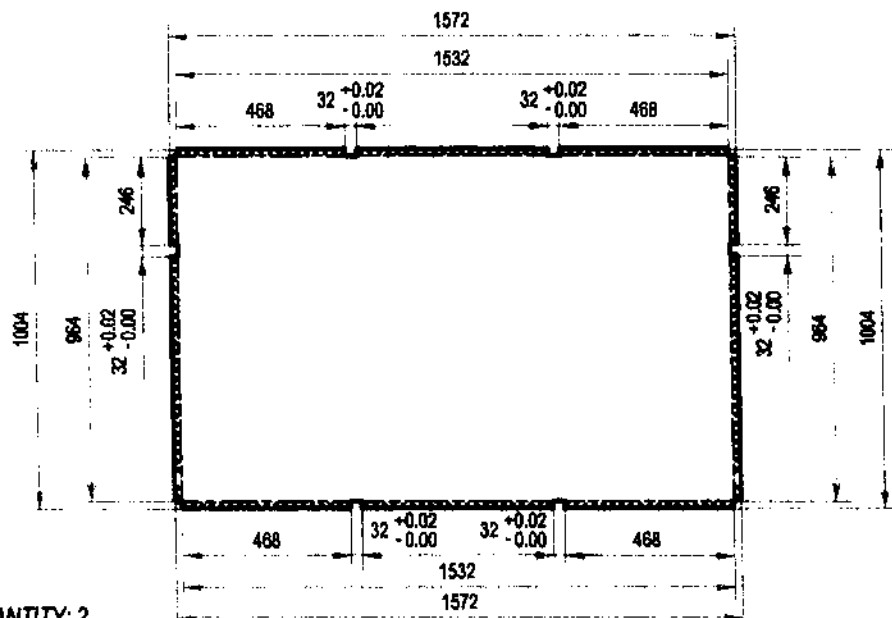

QUANTITY: 2

DETAIL A-2.3:

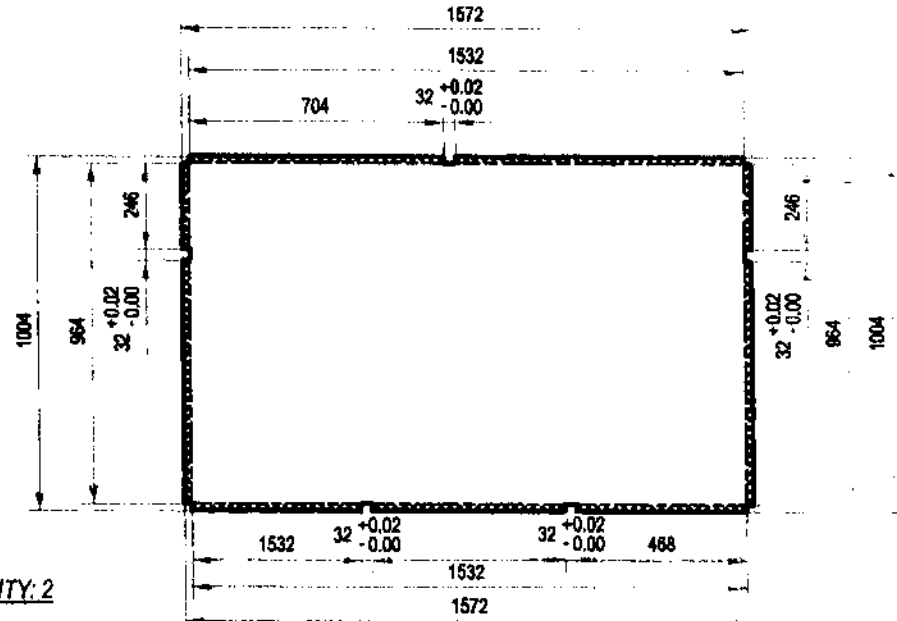

QUANTITY: 2

DETAIL A-2.4:

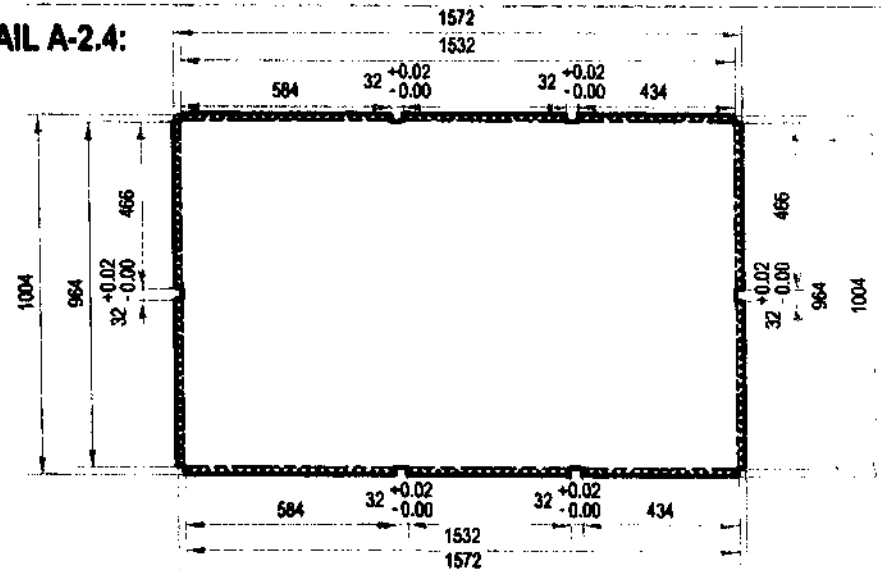

QUANTITY: 1

FLAT PATTERN: GALVANIZED SHEET GAUGE #18, PAINTED

Use 3/8" blind rivet spaced @ 1" O.C.



TECHNICAL
EDUCATION AND
SKILLS
DEVELOPMENT
AUTHORITY

PROJECT TITLE:
**MOBILE TRAINING
LABORATORY**

Sheet No.:

PRODUCED BY AN AUTODESK EDUCATIONAL PRODUCT

PRODUCED BY AN AUTODESK EDUCATIONAL PRODUCT

DETAIL A-3.1:

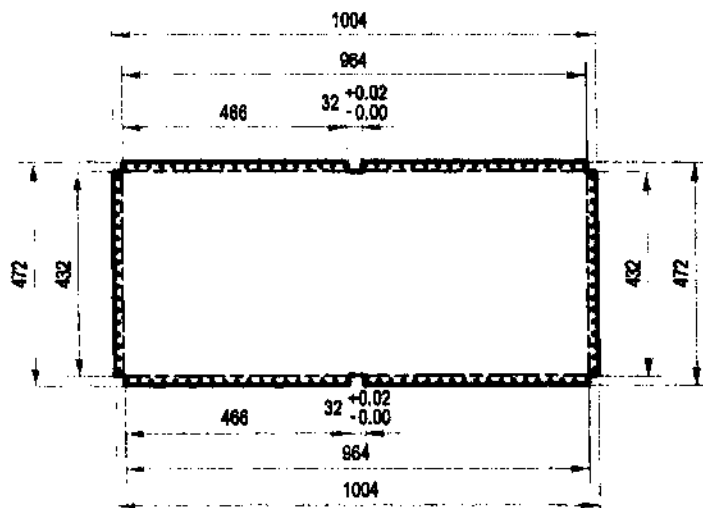

QUANTITY: 5

DETAIL A-3.3:

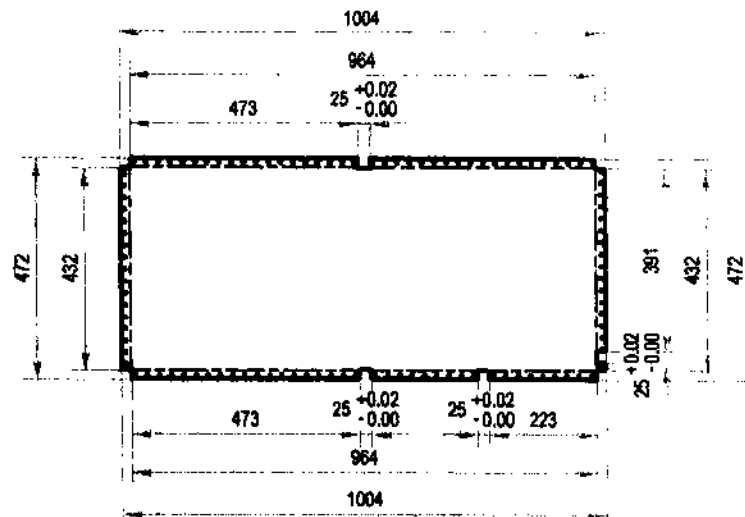

QUANTITY: 1

DETAIL A-3.2:

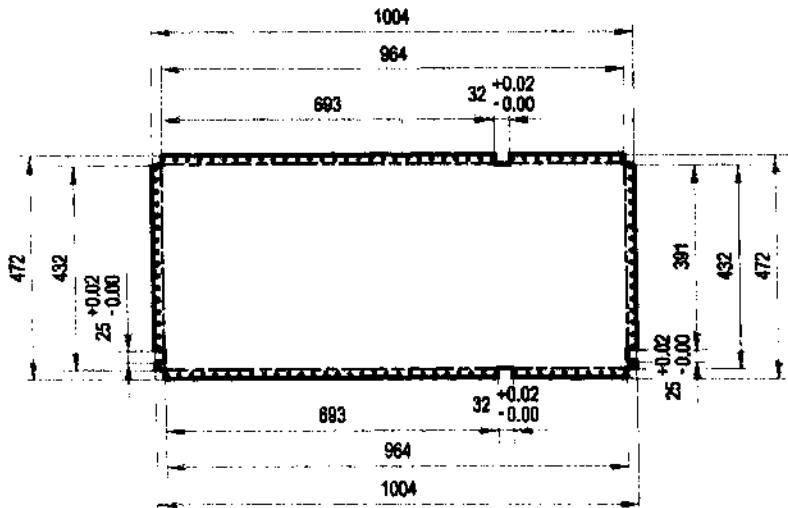

QUANTITY: 4

DETAIL A-3.4:

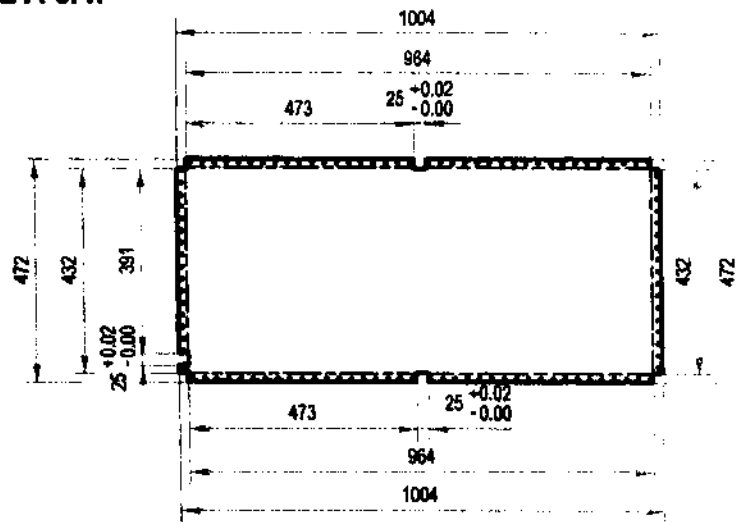

QUANTITY: 2

FLAT PATTERN: GALVANIZED SHEET GAUGE #18, PAINTED

Use 3/16" blind rivet spaced @ 1" O.C.



PROJECT TITLE:
**MOBILE TRAINING
LABORATORY**

DATE: 1/15 17

PRODUCED BY AN AUTODESK EDUCATIONAL PRODUCT

PRODUCED BY AN AUTODESK EDUCATIONAL PRODUCT

DETAIL A-5.1:

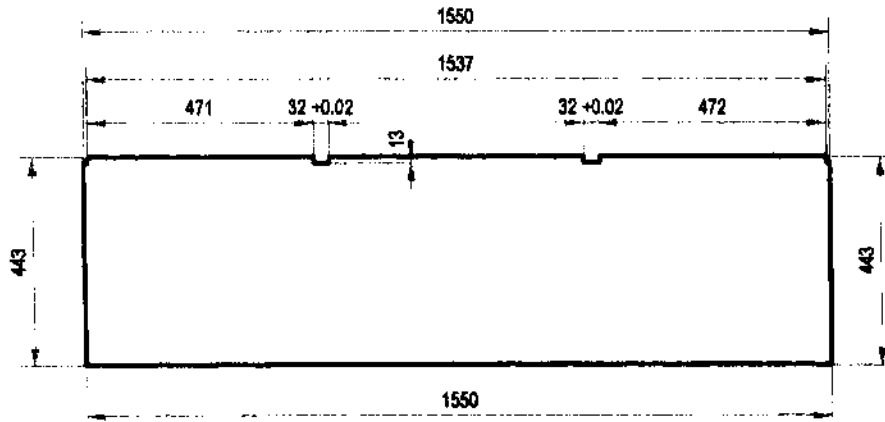

QUANTITY: 1

DETAIL A-5.3:

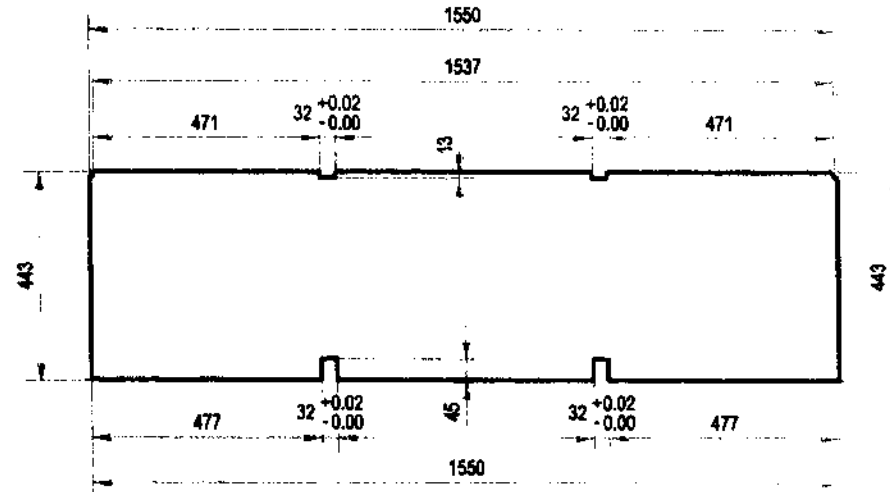

QUANTITY: 2

DETAIL A-5.2:

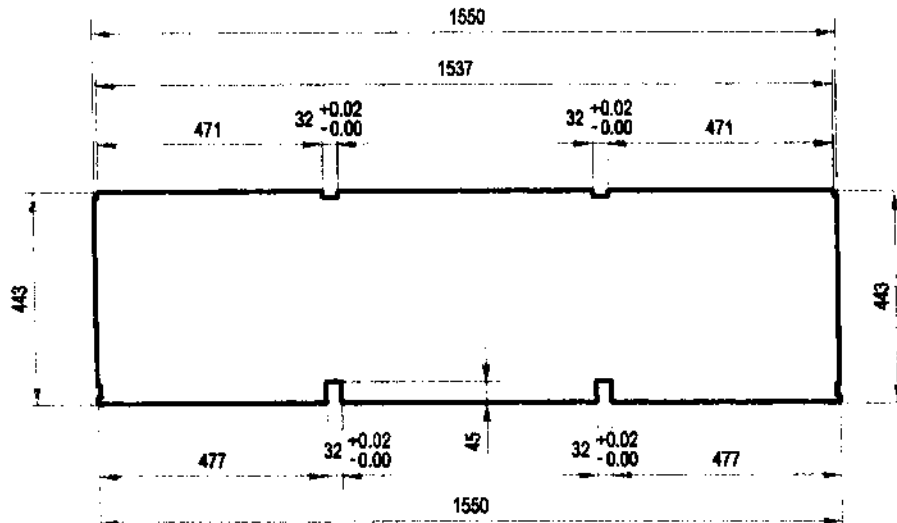

QUANTITY: 6

DETAIL A-5.4:

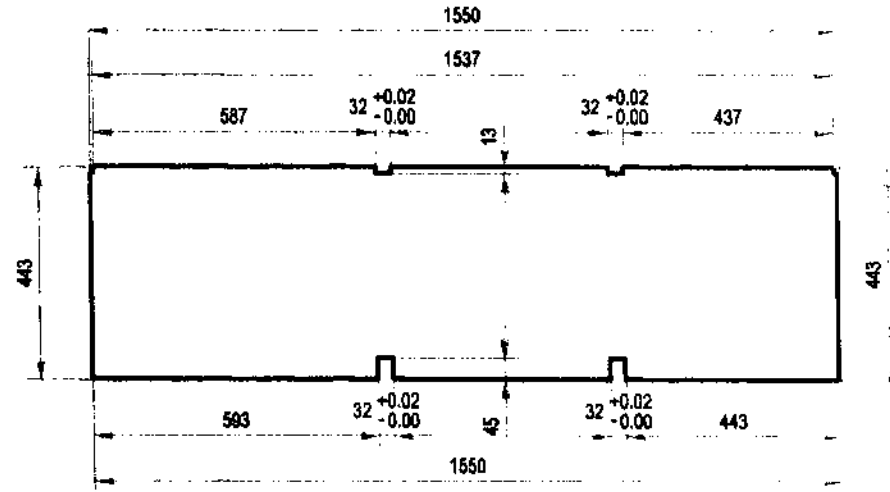

QUANTITY: 1

GALVANIZED SHEET GAUGE #18, PAINTED

	TECHNICAL EDUCATION AND SKILLS DEVELOPMENT AUTHORITY	PROJECT TITLE: MOBILE TRAINING LABORATORY
	SHEET NO.:	DRAWING NO.:

PRODUCED BY AN AUTODESK EDUCATIONAL PRODUCT

PRODUCED BY AN AUTODESK EDUCATIONAL PRODUCT

DETAIL B-1.5:

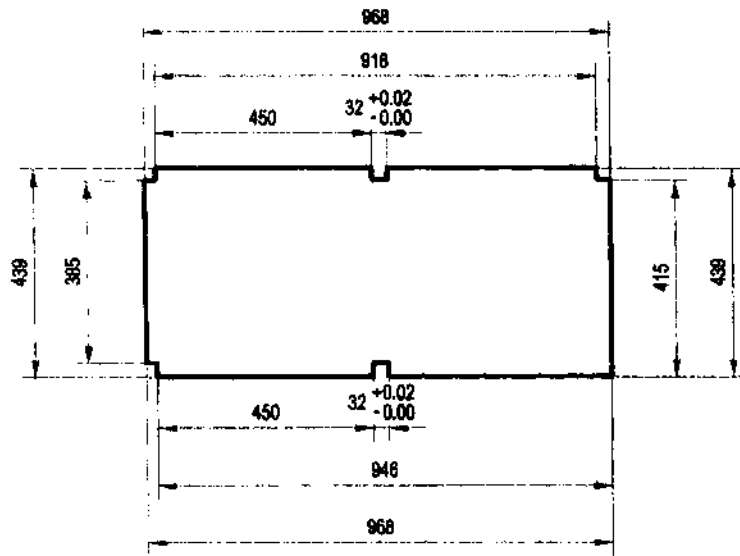

QUANTITY: 1

GALVANIZED SHEET GAUGE #18, PAINTED

DETAIL B-1.6:

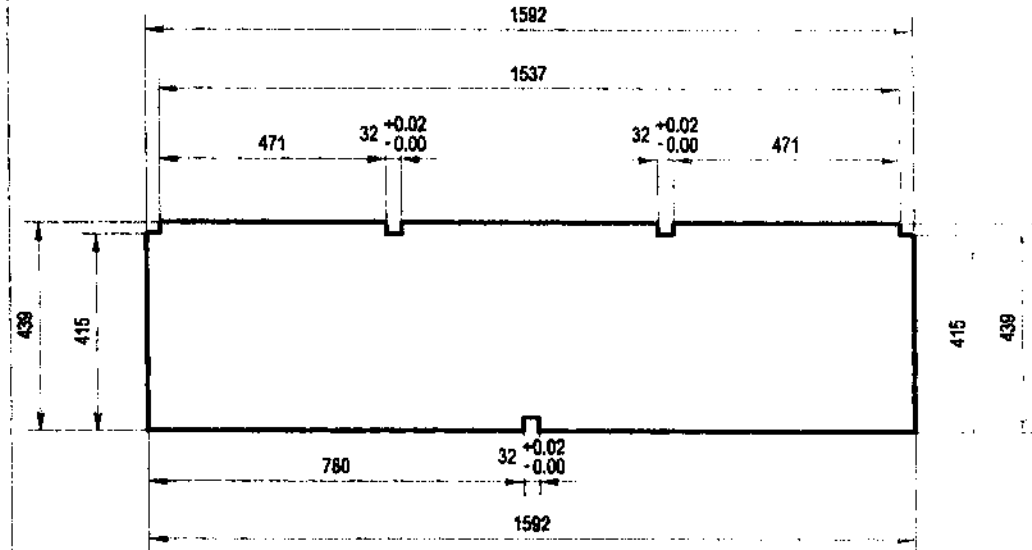

QUANTITY: 2

PRODUCED BY AN AUTODESK EDUCATIONAL PRODUCT

PRODUCED BY AN AUTODESK EDUCATIONAL PRODUCT

Handwritten initials and signature

 <p>TECHNICAL EDUCATION AND SKILLS DEVELOPMENT AUTHORITY</p>	PROJECT TITLE: MOBILE TRAINING LABORATORY	
	<small>DRAWN BY: JPA</small>	<small>Scale: 1:15</small>

DETAIL D-1.2:

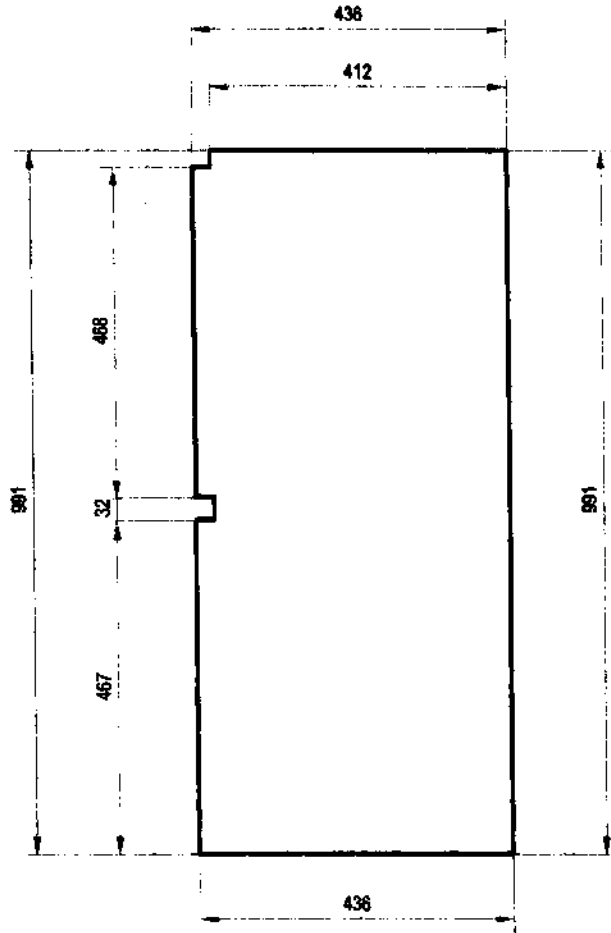

GALVANIZED SHEET GAUGE #18, PAINTED

QUANTITY: 1

PRODUCED BY AN AUTODESK EDUCATIONAL PRODUCT

PRODUCED BY AN AUTODESK EDUCATIONAL PRODUCT

Handwritten initials and a checkmark.

	TECHNICAL EDUCATION AND SKILLS DEVELOPMENT AUTHORITY	PROJECT TITLE: MOBILE TRAINING LABORATORY	
		DRAWN BY: JPA	Scale: 1:10
		Sheet No.:	1 /

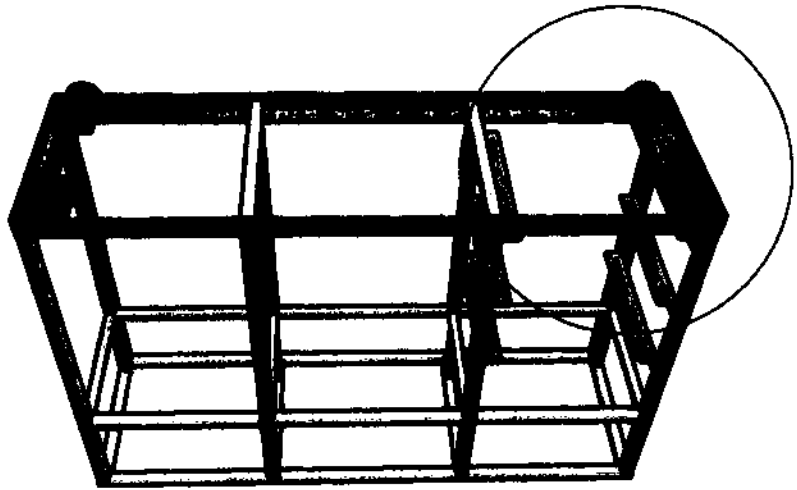

A (1 : 10)

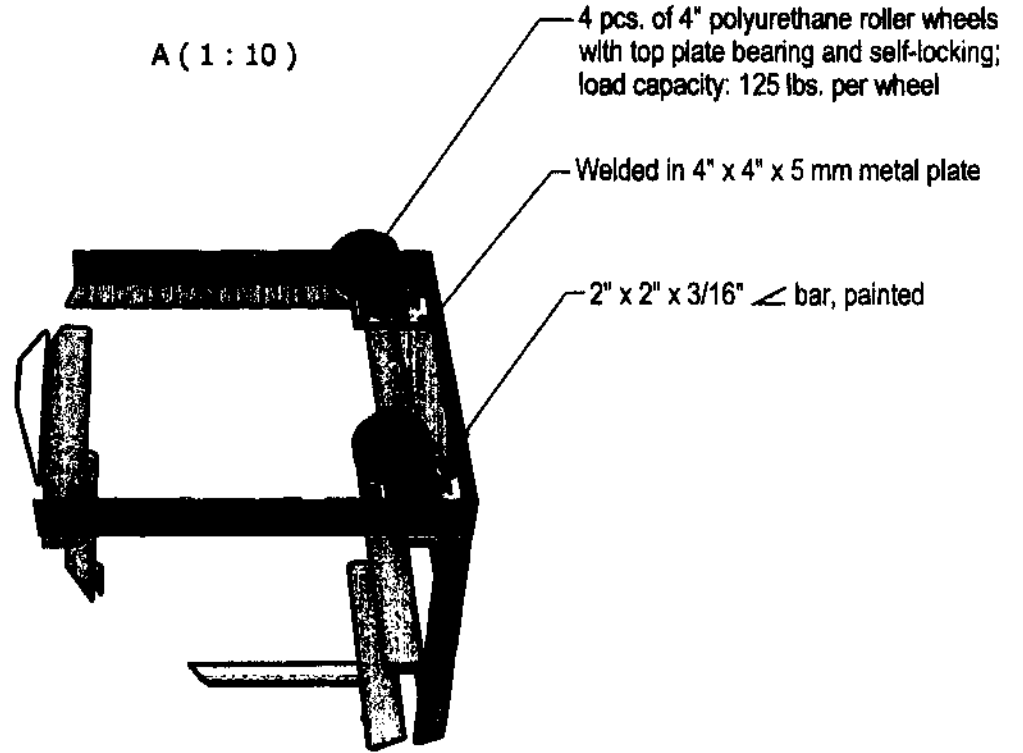

Handwritten initials and a signature.

	TECHNICAL EDUCATION AND SKILLS DEVELOPMENT AUTHORITY	PROJECT TITLE: MOBILE TRAINING LABORATORY

DETAIL F: RUBBER DOOR SEAL

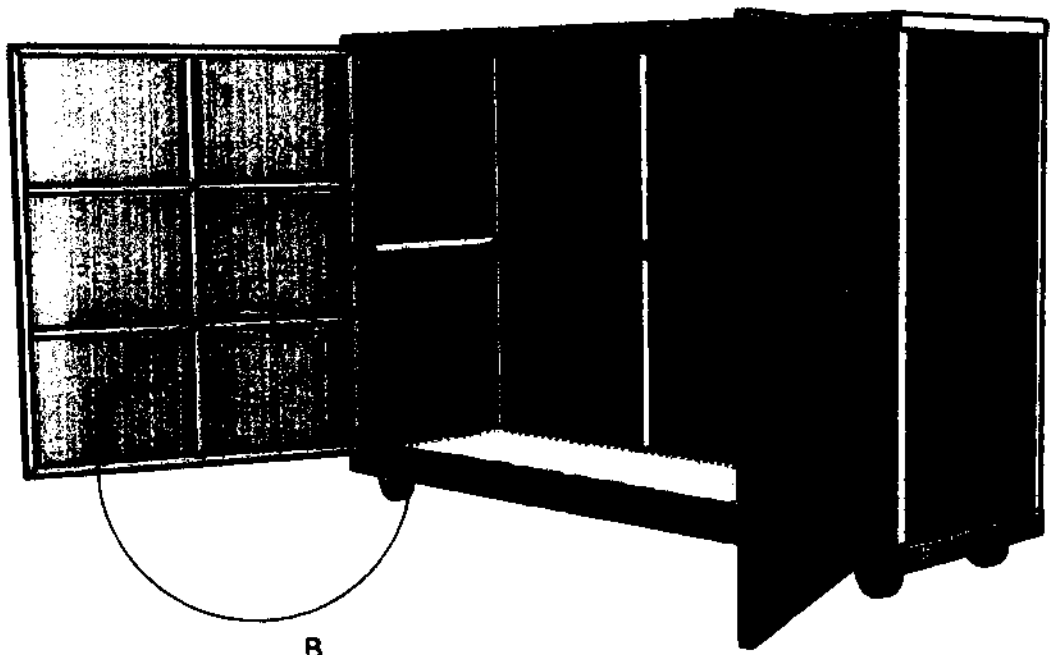

B (1:10)

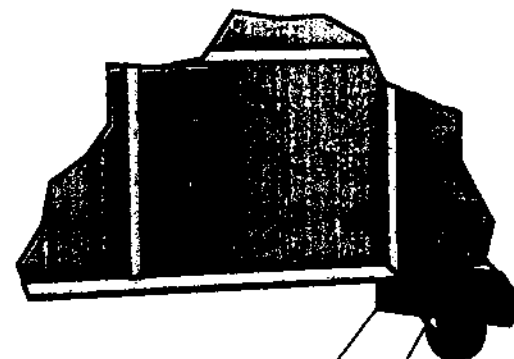

3/4" Door rubber seal, black

1" x 3/16" flat bar

PRODUCED BY AN AUTODESK EDUCATIONAL PRODUCT

PRODUCED BY AN AUTODESK EDUCATIONAL PRODUCT

Handwritten initials/signature

	TECHNICAL EDUCATION AND SKILLS DEVELOPMENT AUTHORITY	PROJECT TITLE MOBILE TRAINING LABORATORY

MTL BOX COVER FRAME, SIDEWAY SWING			
NO.	MATERIAL	LENGTH, mm	Qty.
1	Gauge #18 G.I. sheet	1,009 x 835	2
2	1" x 1" x 1.5 mm square tube	968.25	4
3	1" x 1" x 1.5 mm square tube	928.25	2
4	1" x 1" x 1.5 mm square tube	793.65	4
5	1" x 1" x 1.5 mm square tube	369.825	8
6	2" x 2mm piano hinge	968	2
	TOTAL		22

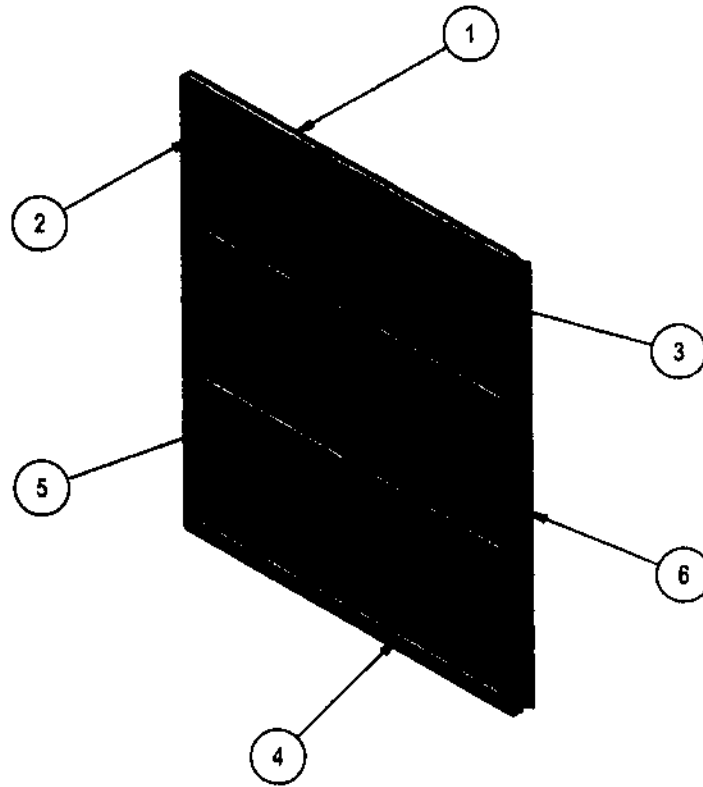

MTL DOOR FRAME

	TECHNICAL EDUCATION AND SKILLS DEVELOPMENT AUTHORITY	PROJECT TITLE: MOBILE TRAINING LABORATORY
	DRAWN BY: JVA Scale: 1:15 Sheet No.	

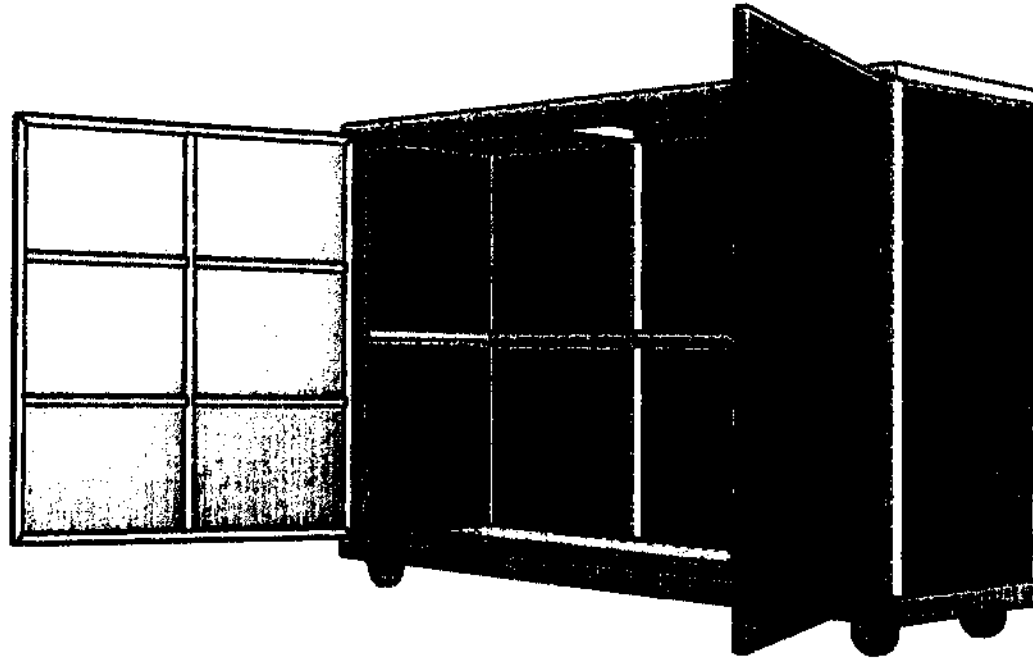

Include 2-sides metal handle
and lock with padlock for the
door (not shown in the drawing)

PRODUCED BY AN AUTODESK EDUCATIONAL PRODUCT

PRODUCED BY AN AUTODESK EDUCATIONAL PRODUCT

Handwritten initials and marks:
gmb
2/16

 <p>TECHNICAL EDUCATION AND SKILLS DEVELOPMENT AUTHORITY</p>	<p>PROJECT TITLE: MOBILE TRAINING LABORATORY</p>
---	---

COMPARATIVE TECHNICAL SPECIFICATION

TESDA'S SPECIFICATIONS			BIDDER'S SPECIFICATIONS	
No.	Item	Specifications	Item/Brand/Model	Specifications
Lot 8	Small Engine Repair (Motorcycle/Small Engine Servicing NC II) with Toolbox MTL Box No. 9	Please refer to the attached drawing		
	Small Engine Repair (Motorcycle/Small Engine Servicing NC II) with Toolbox MTL Box No. 10	Please refer to the attached drawing		

Name of Bidder: _____

Name and Signature of Authorized Representative: _____

Position/Designation: _____

Date: _____

Handwritten signature

PRODUCED BY AN AUTODESK EDUCATIONAL PRODUCT

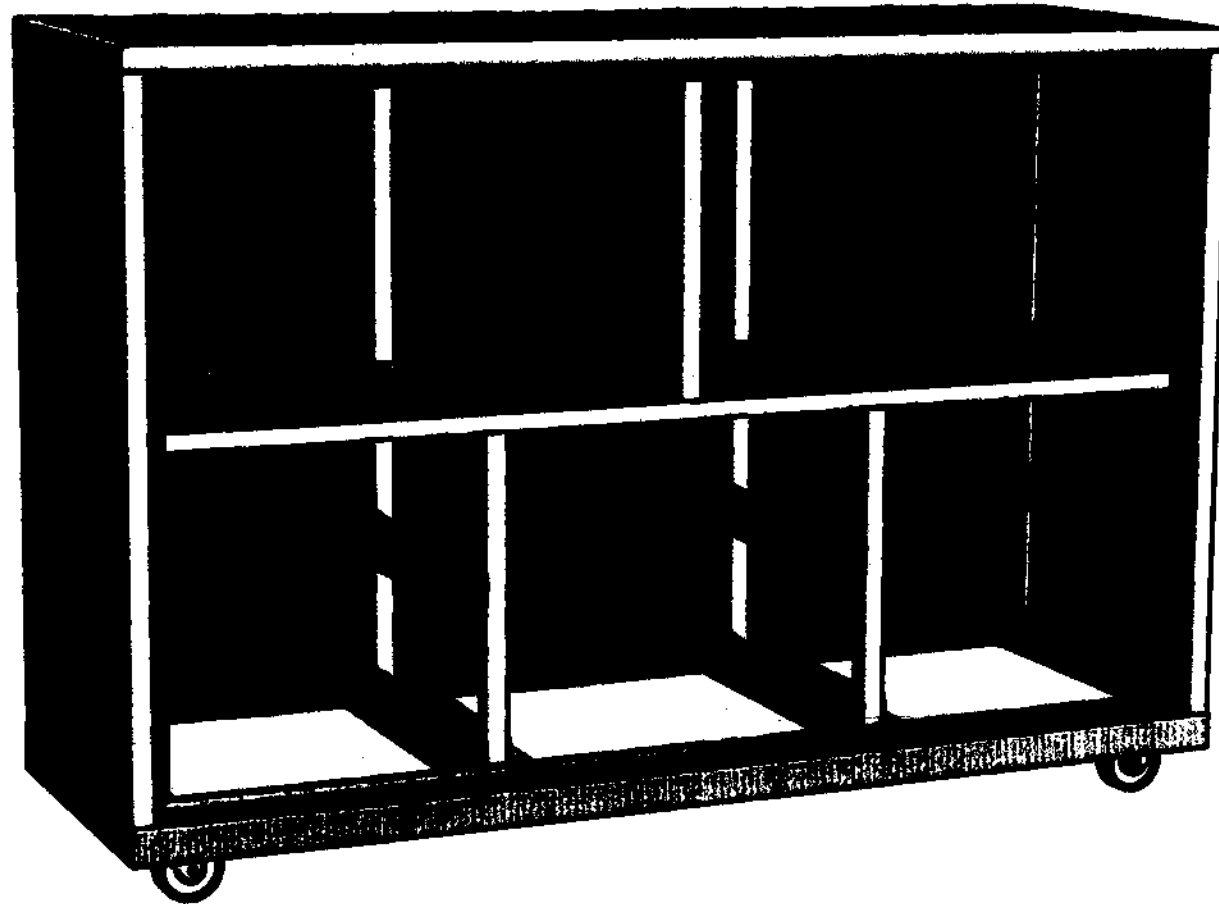

PRODUCED BY AN AUTODESK EDUCATIONAL PRODUCT

PRODUCED BY AN AUTODESK EDUCATIONAL PRODUCT

gob
gob

MTL BOX NO. 9
(SMALL ENGINE REPAIR)
QUANTITY:
(The door is not shown in the drawing)

	TECHNICAL EDUCATION AND SKILLS DEVELOPMENT AUTHORITY	PROJECT TITLE: MOBILE TRAINING LABORATORY	
		DRAWN BY: JPA	Scale: 1:10

MTL BOX 9 FRAME			
NO.	MATERIAL	LENGTH, mm	Qty.
1	2" x 2" x 3/16" angle bar	1,600.00	2
2	2" x 2" x 3/16" angle bar	500.00	2
3	1 1/4" x 1 1/4" x 2 mm square tube	493.65	2
4	1 1/4" x 1 1/4" x 2 mm square tube	968.25	6
5	1 1/4" x 1 1/4" x 2 mm square tube	1,600.00	2
6	1 1/4" x 1 1/4" x 2 mm square tube	500.00	2
7	1 1/4" x 1 1/4" x 2 mm square tube	436.50	2
8	1 1/4" x 1 1/4" x 2 mm square tube	1,473.00	1
9	1 1/4" x 1 1/4" x 2 mm square tube	475.00	2
10	1 1/4" x 1 1/4" x 2 mm square tube	467.04	1
11	1 1/4" x 1 1/4" x 2 mm square tube	50.00	1
12	1" x 1" x 1.5 mm square tube	436.50	2
13	1" x 1" x 1.5 mm square tube	475.00	2
14	1" x 1" x 1.5 mm square tube	1,547.58	1
15	1" x 1" x 1.5 mm square tube	392.04	2
16	Gauge #18 GI sheet, 2" x 2" @ 90 degrees bend	431.70	12
TOTAL			42

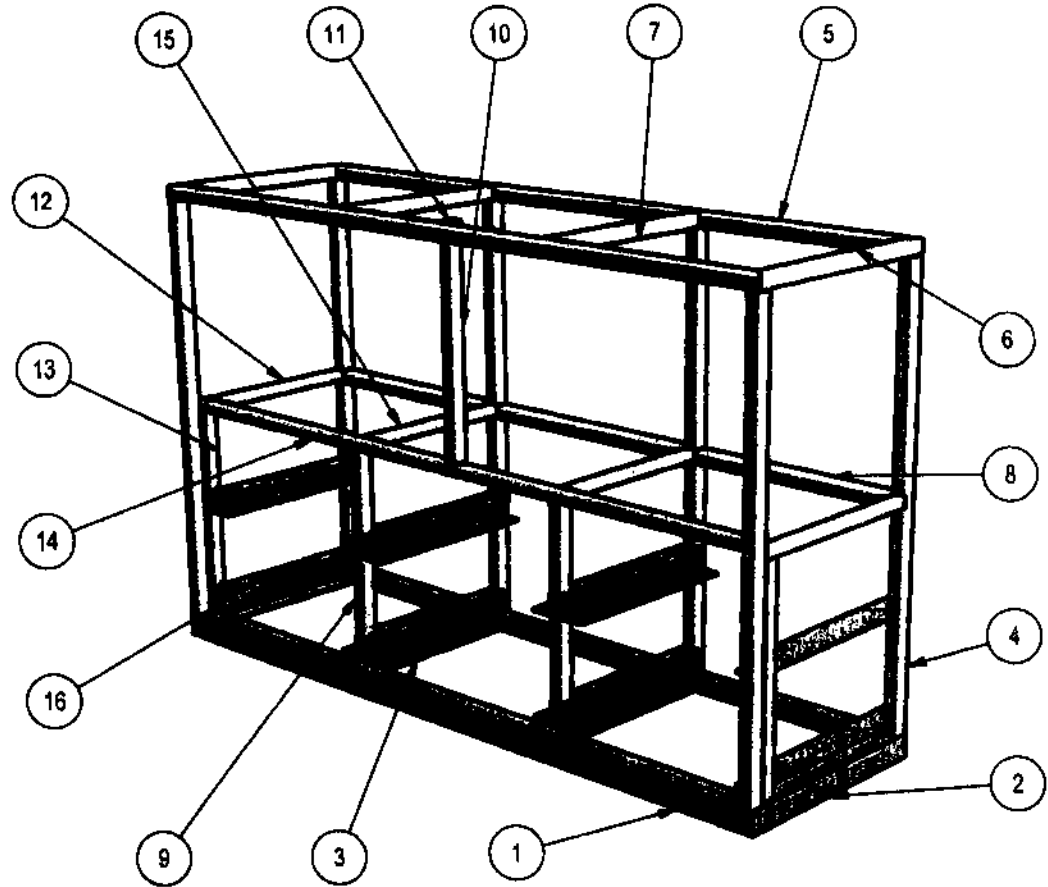

MTL BOX NO. 9 FRAME
(SMALL ENGINE REPAIR)

	TECHNICAL EDUCATION AND SKILLS DEVELOPMENT AUTHORITY	PROJECT TITLE: MOBILE TRAINING LABORATORY
	<small>PROJECT NO. _____ DATE _____ SHEET NO. _____</small>	<small>_____</small>

Handwritten marks:
 200
 JFF

MTL BOX NO. 9

- ⊕ All materials must be painted with anti-corrosive primer
- ⊕ □ tube and ∟ bar are coated with light gray epoxy finish paint

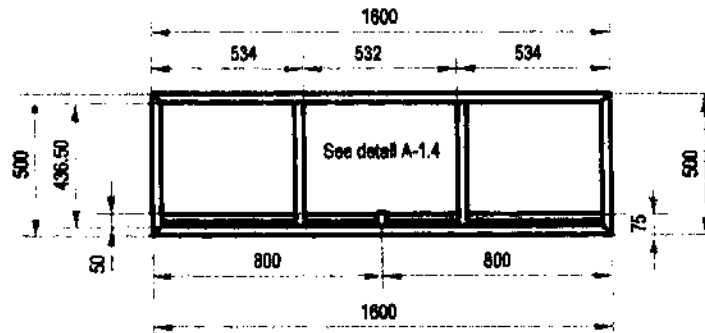

TOP VIEW

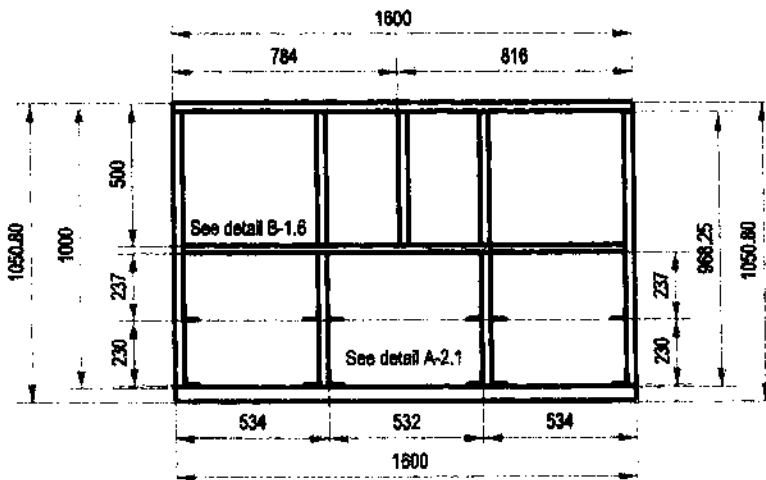

FRONT VIEW

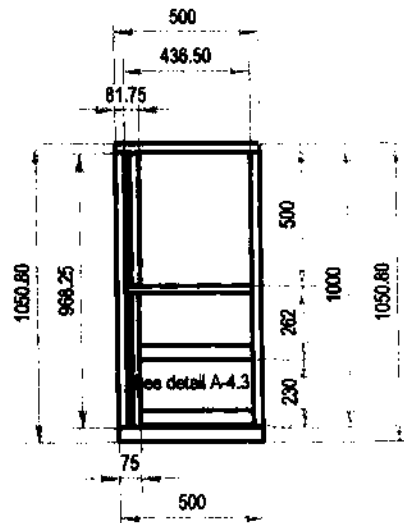

RIGHT SIDE VIEW

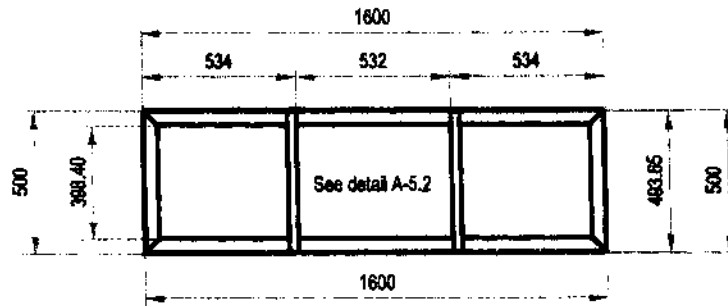

BOTTOM VIEW

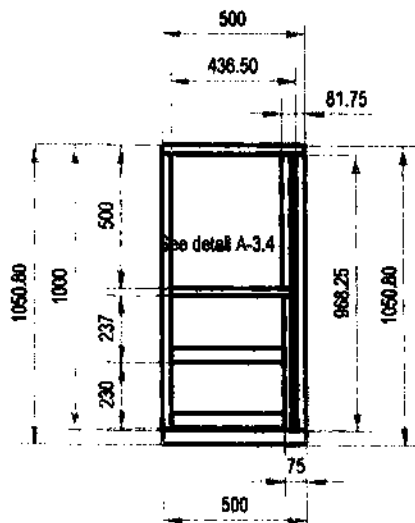

LEFT SIDE VIEW

**MTL BOX NO. 9 FRAME
(SMALL ENGINE REPAIR)**

(The door is not shown in the drawing)



TECHNICAL
EDUCATION AND
SKILLS
DEVELOPMENT
AUTHORITY

PROJECT TITLE:
**MOBILE TRAINING
LABORATORY**

DRAWN BY: JPA Scale: 1:26 Sheet No.:

DETAIL A-1.1:

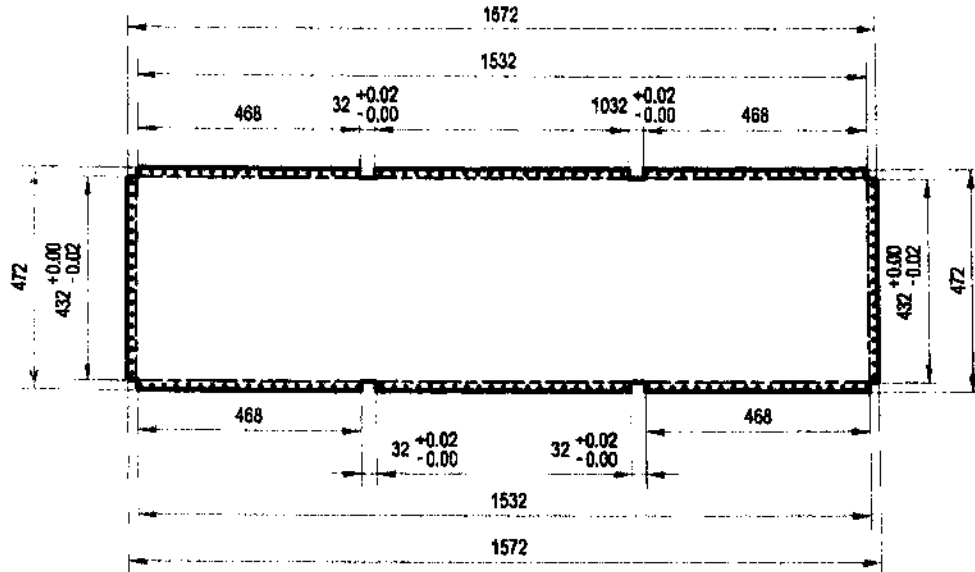

QUANTITY: 5

DETAIL A-1.3:

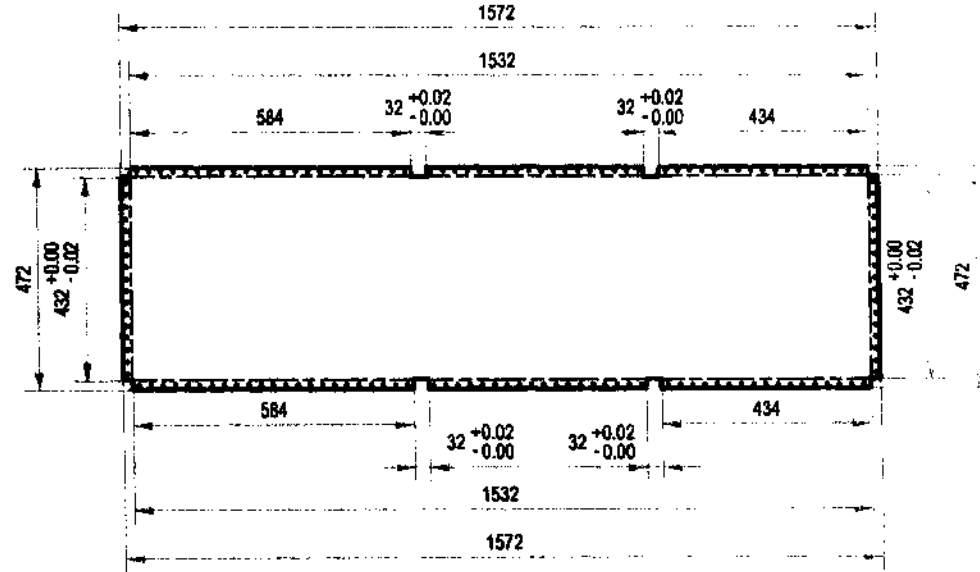

QUANTITY: 1

DETAIL A-1.2:

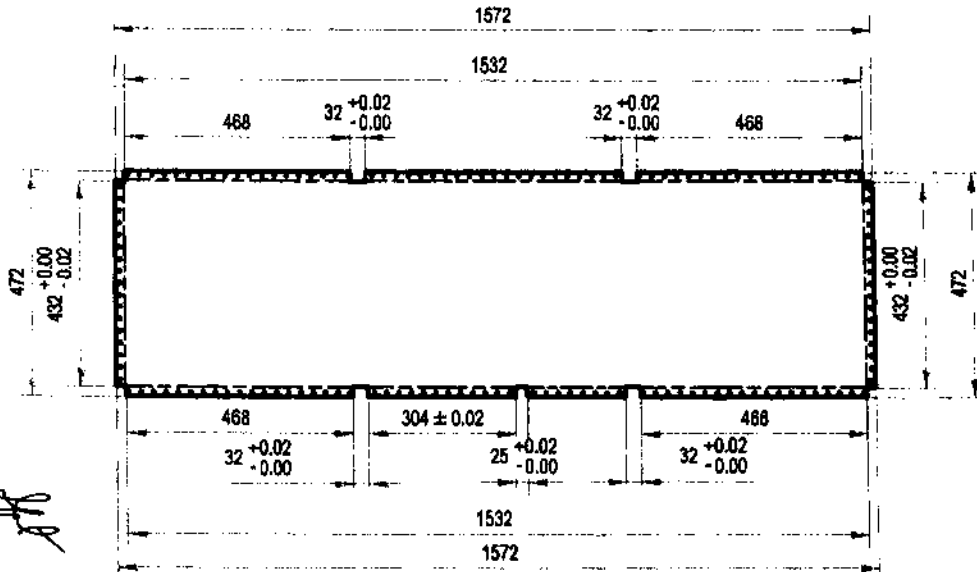

QUANTITY: 2

DETAIL A-1.4:

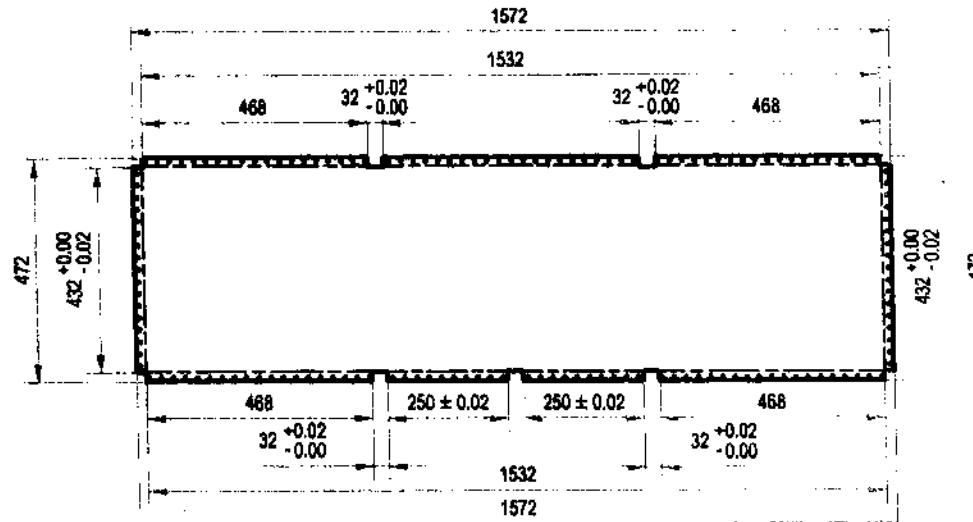

QUANTITY: 2

Use 3/16" blind rivet spaced @ 1" O.C.



TECHNICAL EDUCATION AND SKILLS DEVELOPMENT AUTHORITY

PROJECT TITLE: MOBILE TRAINING LABORATORY

DRAWN BY: JPA Scale: 1:16 Sheet No.:

FLAT PATTERN: GALVANIZED SHEET GAUGE #18, PAINTED

PRODUCED BY AN AUTODESK EDUCATIONAL PRODUCT

PRODUCED BY AN AUTODESK EDUCATIONAL PRODUCT

DETAIL A-2.1:

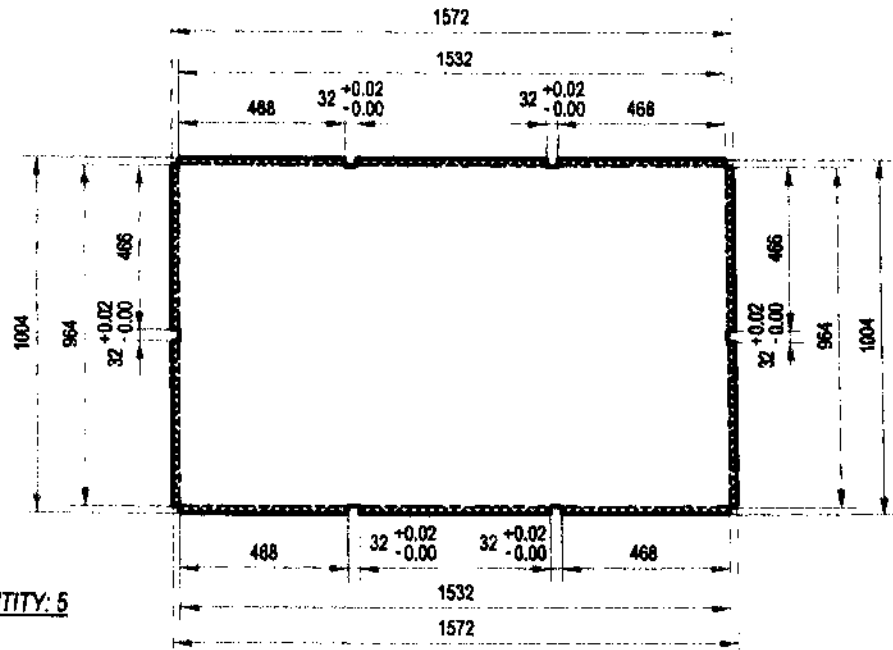

QUANTITY: 5

DETAIL A-2.3:

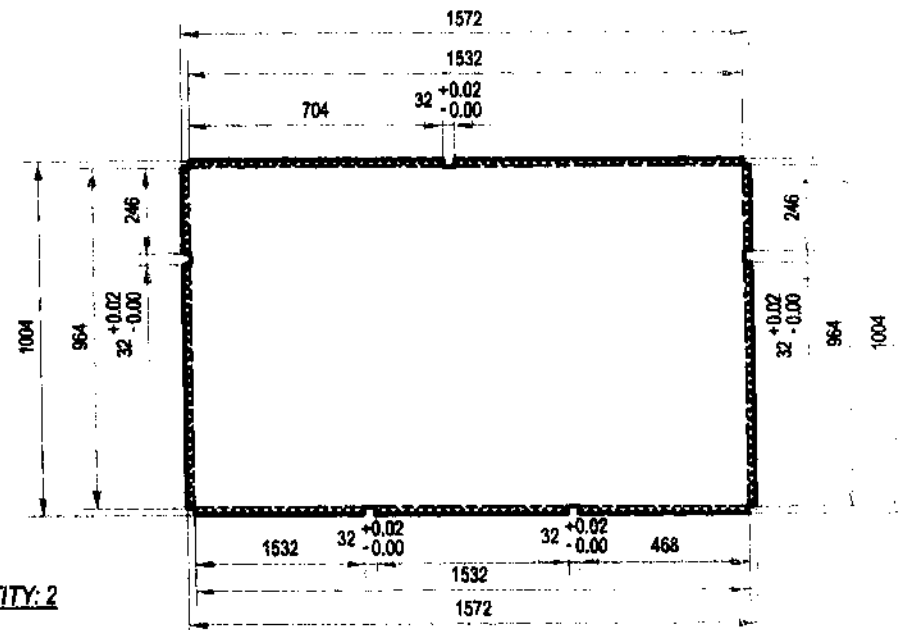

QUANTITY: 2

DETAIL A-2.2:

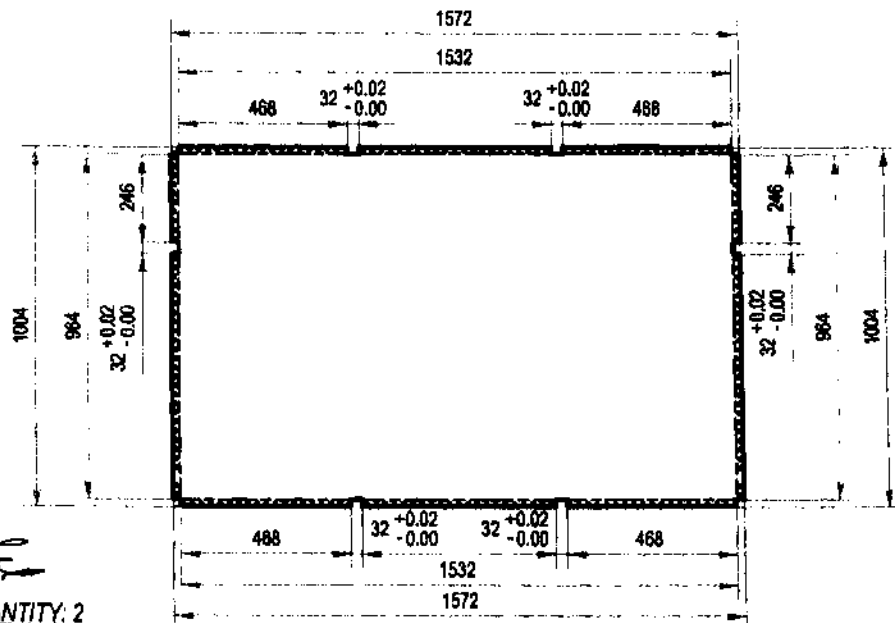

QUANTITY: 2

FLAT PATTERN: GALVANIZED SHEET GAUGE #18, PAINTED

DETAIL A-2.4:

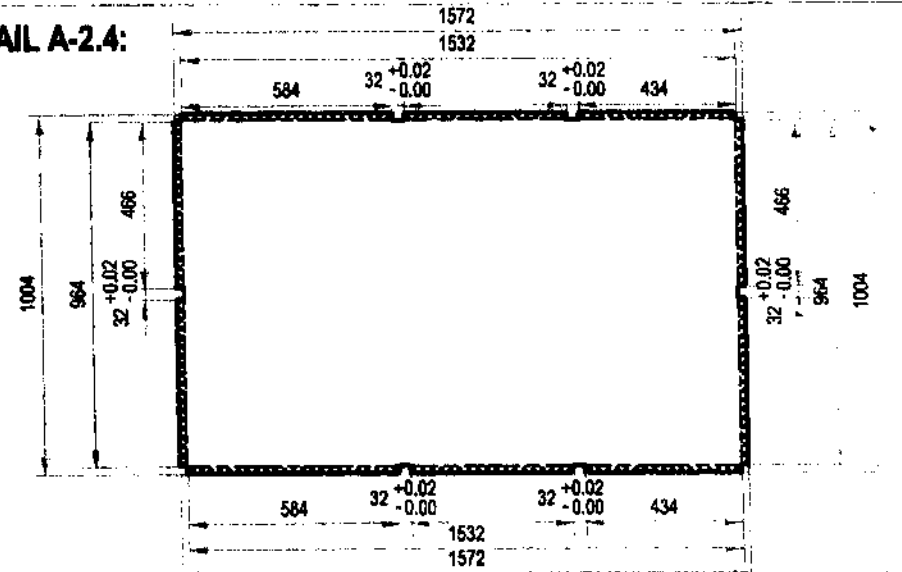

QUANTITY: 1

Use 3/8" blind rivet spaced @ 1" O.C.



TECHNICAL EDUCATION AND SKILLS DEVELOPMENT AUTHORITY

PROJECT TITLE: MOBILE TRAINING LABORATORY

DRAWN BY: JPA

Scale: 1:20

Sheet No.: 1/1

DETAIL A-3.1:

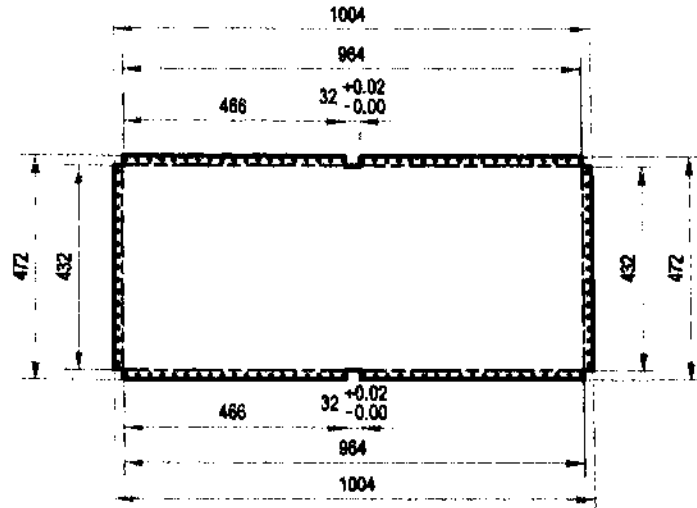

QUANTITY: 5

DETAIL A-3.3:

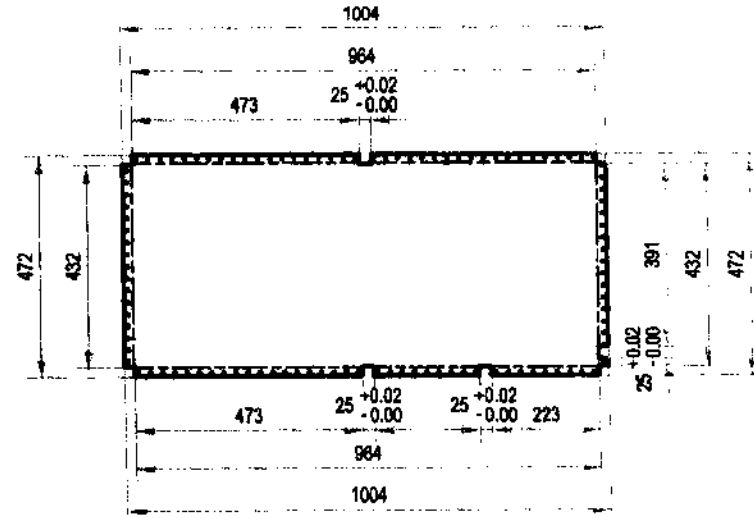

QUANTITY: 1

DETAIL A-3.2:

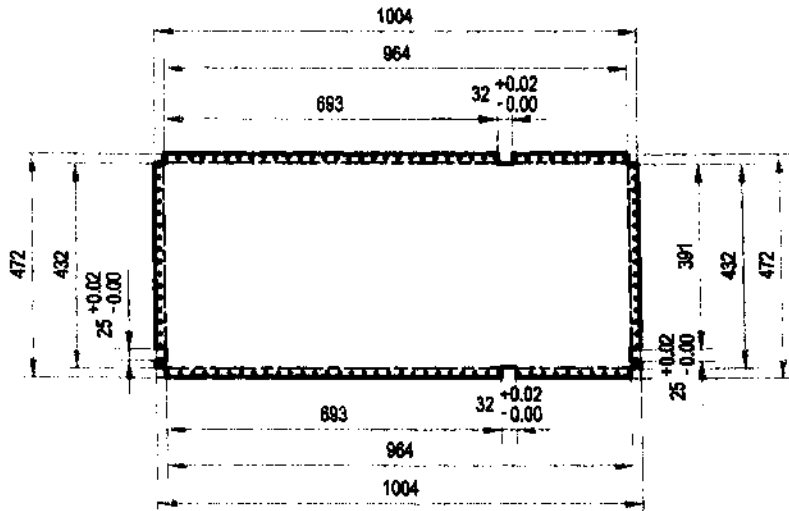

QUANTITY: 4

DETAIL A-3.4:

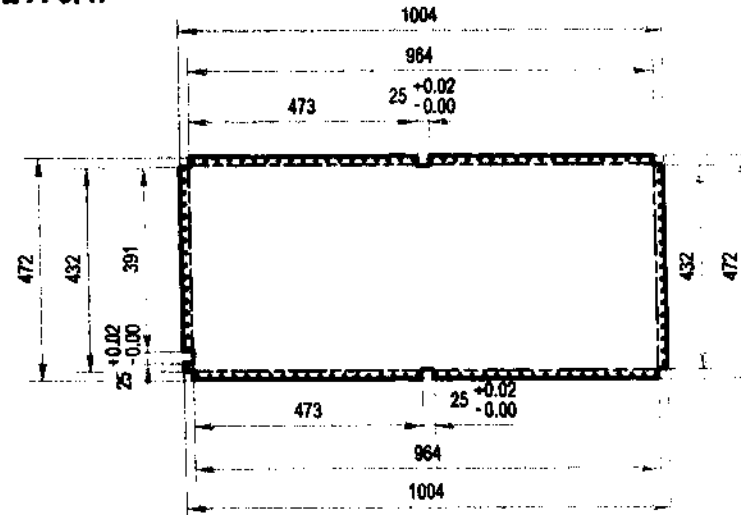

QUANTITY: 2

FLAT PATTERN: GALVANIZED SHEET GAUGE #18, PAINTED

Use 3/16" blind rivet spaced @ 1" O.C.



PROJECT TITLE
**MOBILE TRAINING
LABORATORY**

DRAWN BY: JPA Scale: 1:15 Sheet No. 1/

DETAIL A-4.1:

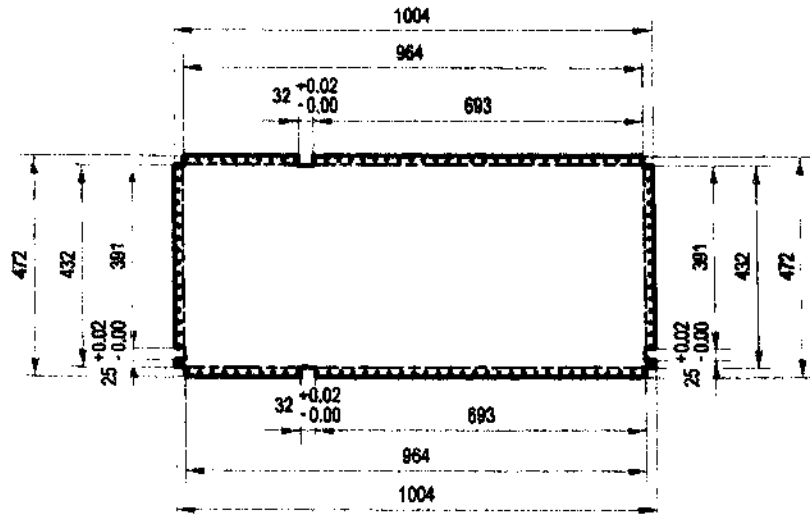

QUANTITY: 4

DETAIL A-4.2:

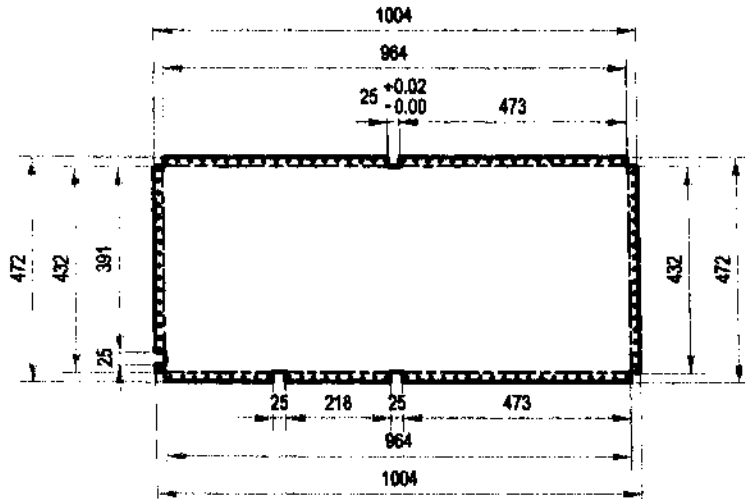

QUANTITY: 2

DETAIL A-4.3:

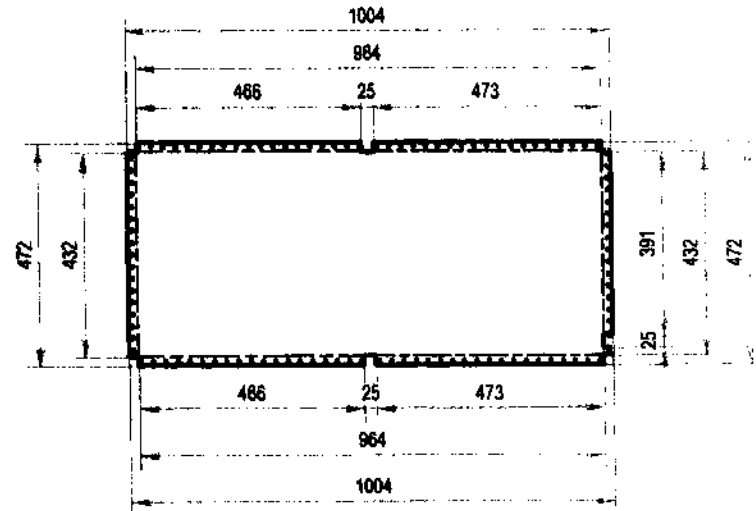

QUANTITY: 2

FLAT PATTERN: GALVANIZED SHEET GAUGE #18, PAINTED

Use 3/16" blind rivet spaced @ 1" O.C.



TECHNICAL
EDUCATION AND
SKILLS
DEVELOPMENT
AUTHORITY

PROJECT TITLE:
**MOBILE TRAINING
LABORATORY**

DRAWN BY: JPA Scale: 1:16 Sheet No.

DETAIL A-5.1:

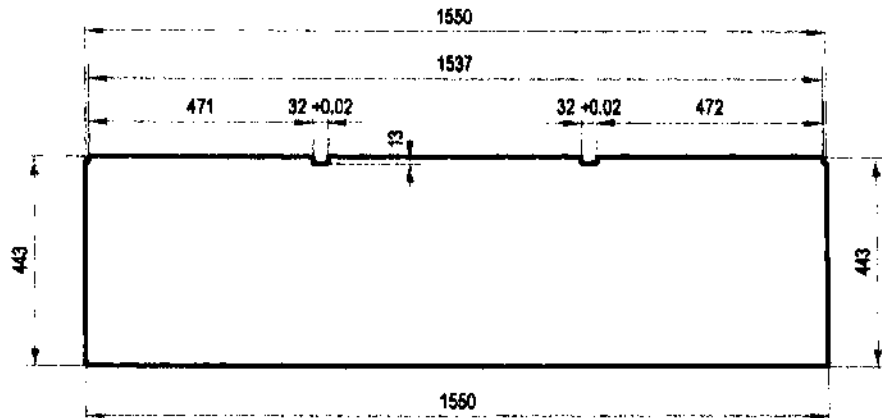

QUANTITY: 1

DETAIL A-5.3:

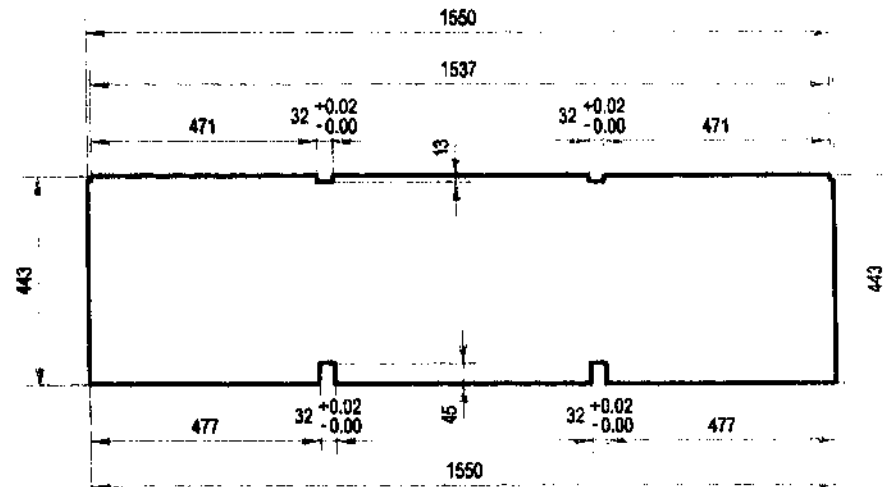

QUANTITY: 2

DETAIL A-5.2:

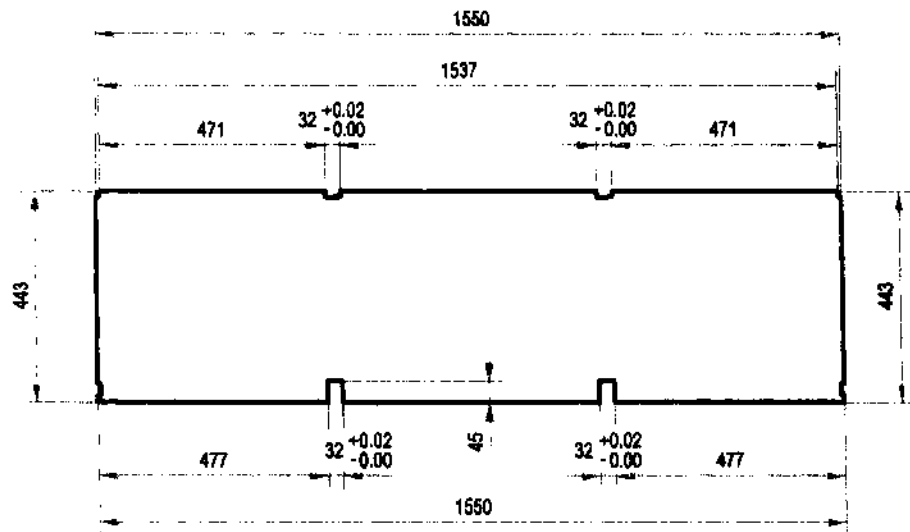

QUANTITY: 6

DETAIL A-5.4:

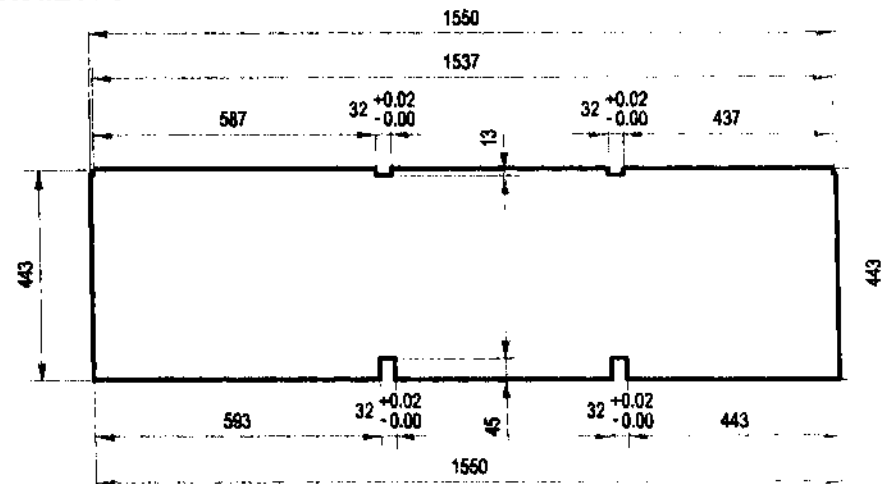

QUANTITY: 1

GALVANIZED SHEET GAUGE #18, PAINTED



PROJECT TITLE:
**MOBILE TRAINING
 LABORATORY**

PRODUCED BY AN AUTODESK EDUCATIONAL PRODUCT

PRODUCED BY AN AUTODESK EDUCATIONAL PRODUCT

Handwritten signature/initials

DETAIL B-1.5:

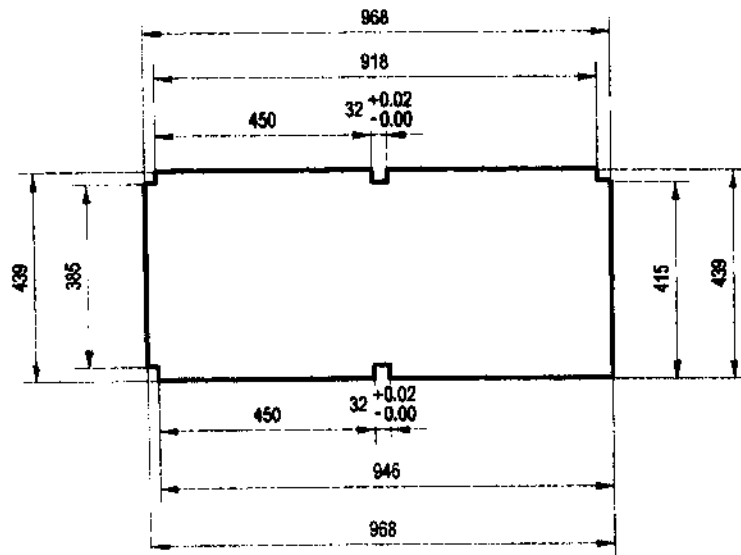

QUANTITY: 1

GALVANIZED SHEET GAUGE #18, PAINTED

DETAIL B-1.6:

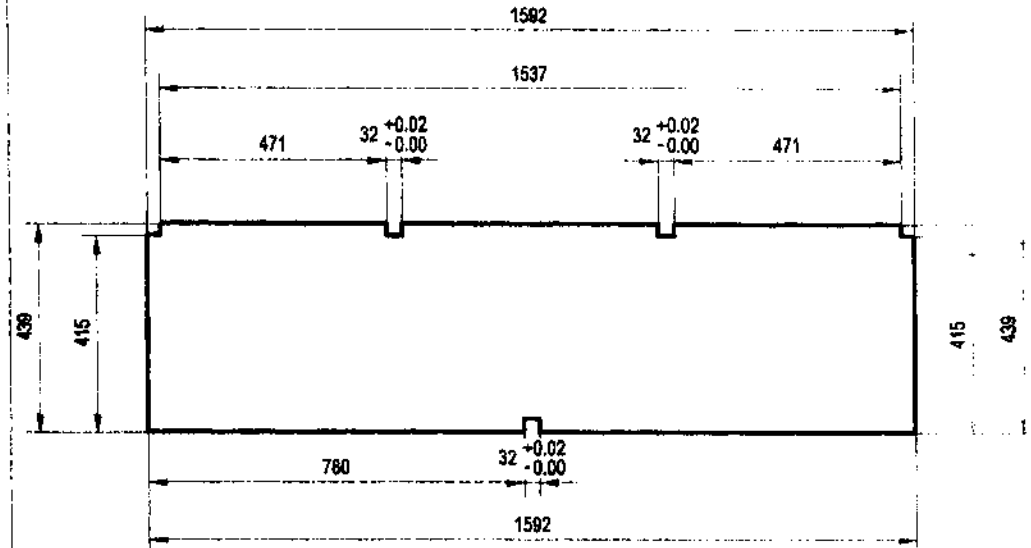

QUANTITY: 2



TECHNICAL
EDUCATION AND
SKILLS
DEVELOPMENT
AUTHORITY

PROJECT TITLE:
**MOBILE TRAINING
LABORATORY**

DRAWN BY: JPA

Scale: 1:15

Sheet No.:
1/

PRODUCED BY AN AUTODESK EDUCATIONAL PRODUCT

PRODUCED BY AN AUTODESK EDUCATIONAL PRODUCT

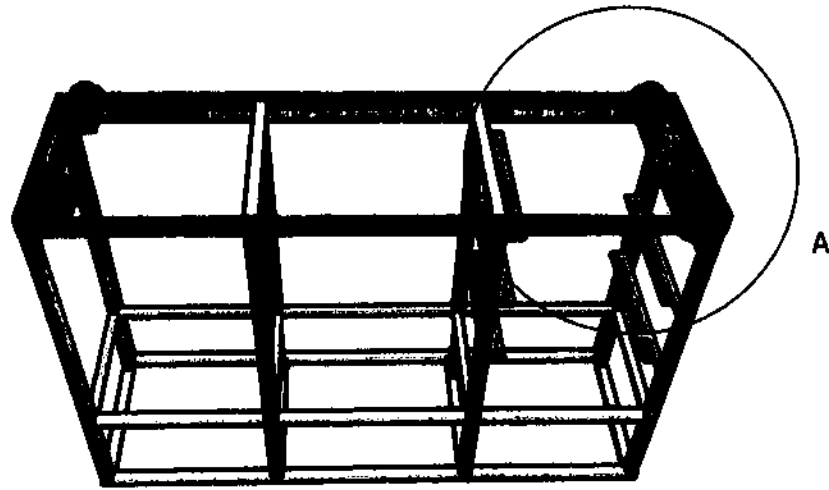

A (1 : 10)

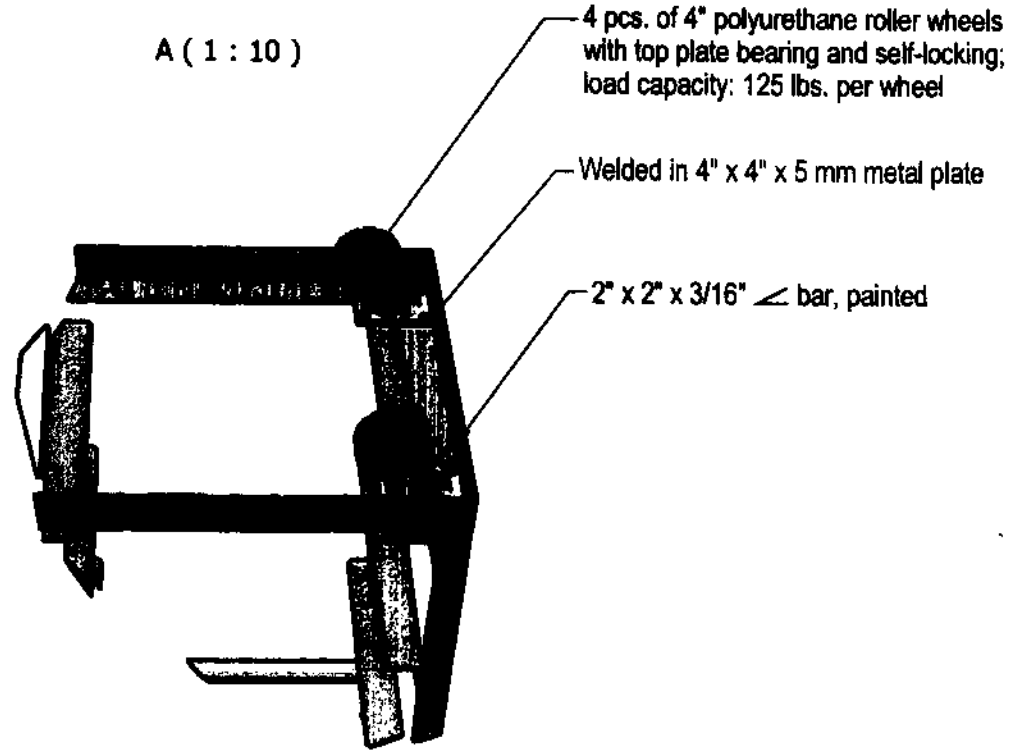

4 pcs. of 4" polyurethane roller wheels
with top plate bearing and self-locking;
load capacity: 125 lbs. per wheel

Welded in 4" x 4" x 5 mm metal plate

2" x 2" x 3/16" \angle bar, painted

Handwritten initials and a signature.



TECHNICAL
EDUCATION AND
SKILLS
DEVELOPMENT
AUTHORITY

PROJECT TITLE:
**MOBILE TRAINING
LABORATORY**

DRAWN BY: JPA | Scale: 1:20 | Sheet No. 1

DETAIL F: RUBBER DOOR SEAL

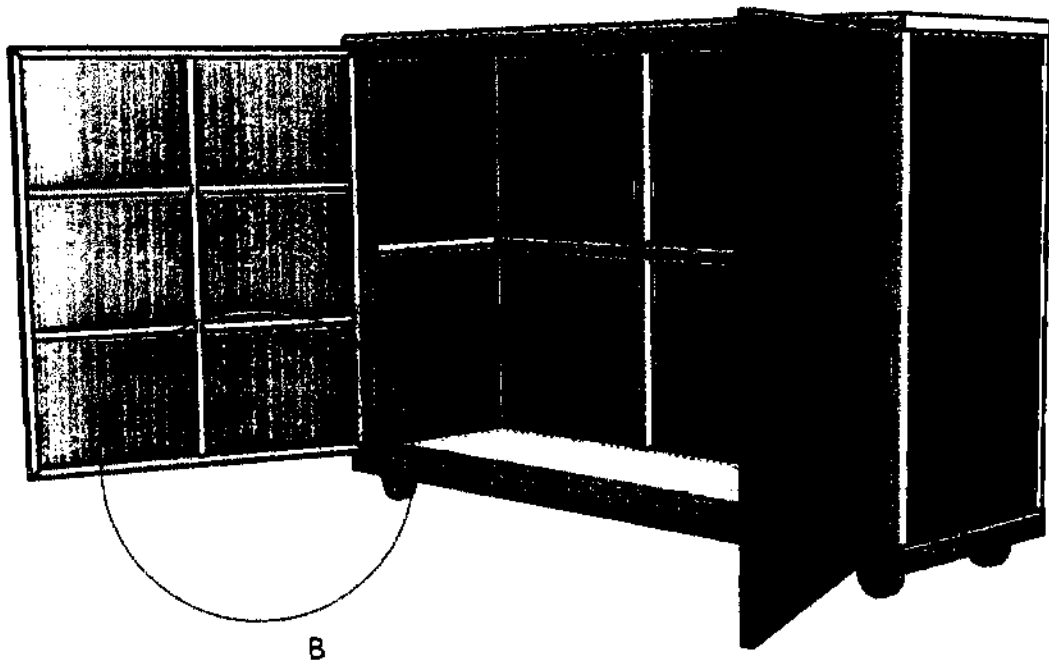

B (1:10)

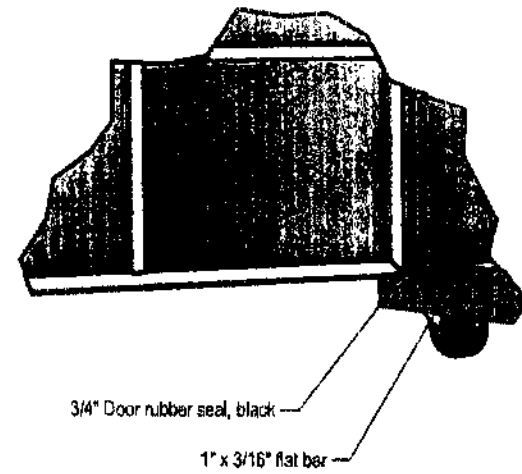

PRODUCED BY AN AUTODESK EDUCATIONAL PRODUCT

PRODUCED BY AN AUTODESK EDUCATIONAL PRODUCT

MTL BOX COVER FRAME, SIDEWAY SWING			
NO.	MATERIAL	LENGTH, mm	Qty.
1	Gauge #18 G.I. sheet	1,009 x 835	2
2	1" x 1" x 1.5 mm square tube	968.25	4
3	1" x 1" x 1.5 mm square tube	928.25	2
4	1" x 1" x 1.5 mm square tube	793.65	4
5	1" x 1" x 1.5 mm square tube	369.825	8
6	2" x 2mm piano hinge	968	2
TOTAL			22

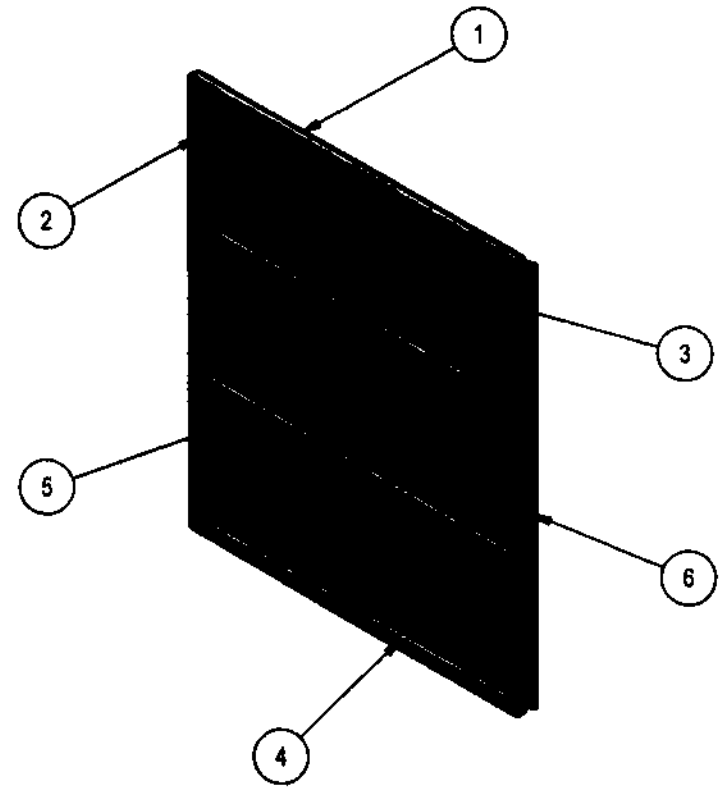

MTL DOOR FRAME

Handwritten initials and a date: 1/7

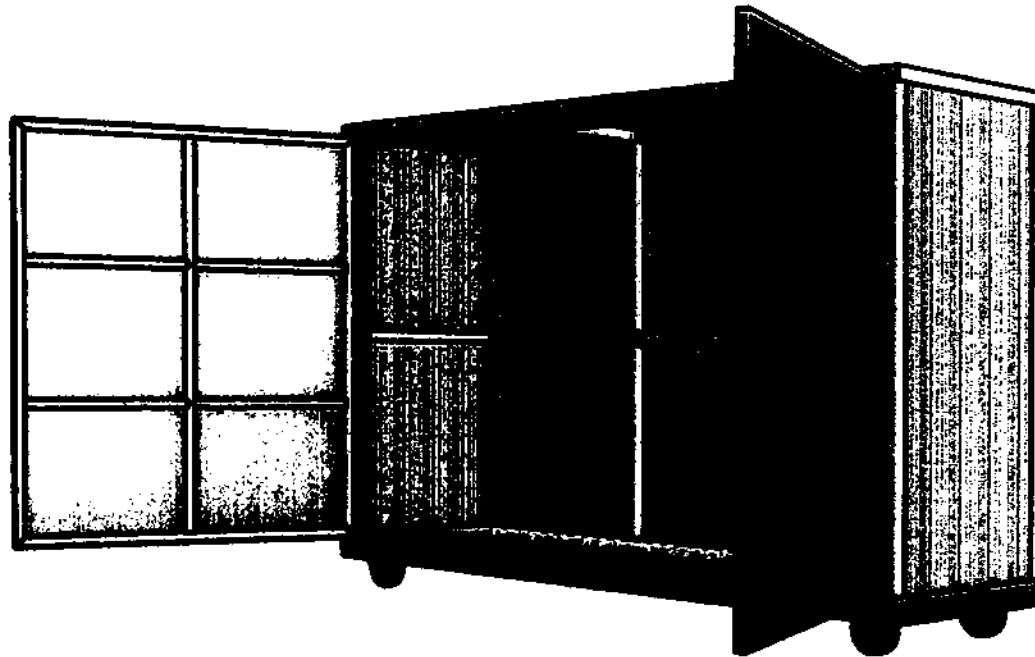

Include 2-sides metal handle
and lock with padlock for the
door (not shown in the drawing)

Handwritten signature or initials

	TECHNICAL EDUCATION AND SKILLS DEVELOPMENT AUTHORITY	PROJECT TITLE: MOBILE TRAINING LABORATORY
		<small>Sheet No.:</small>

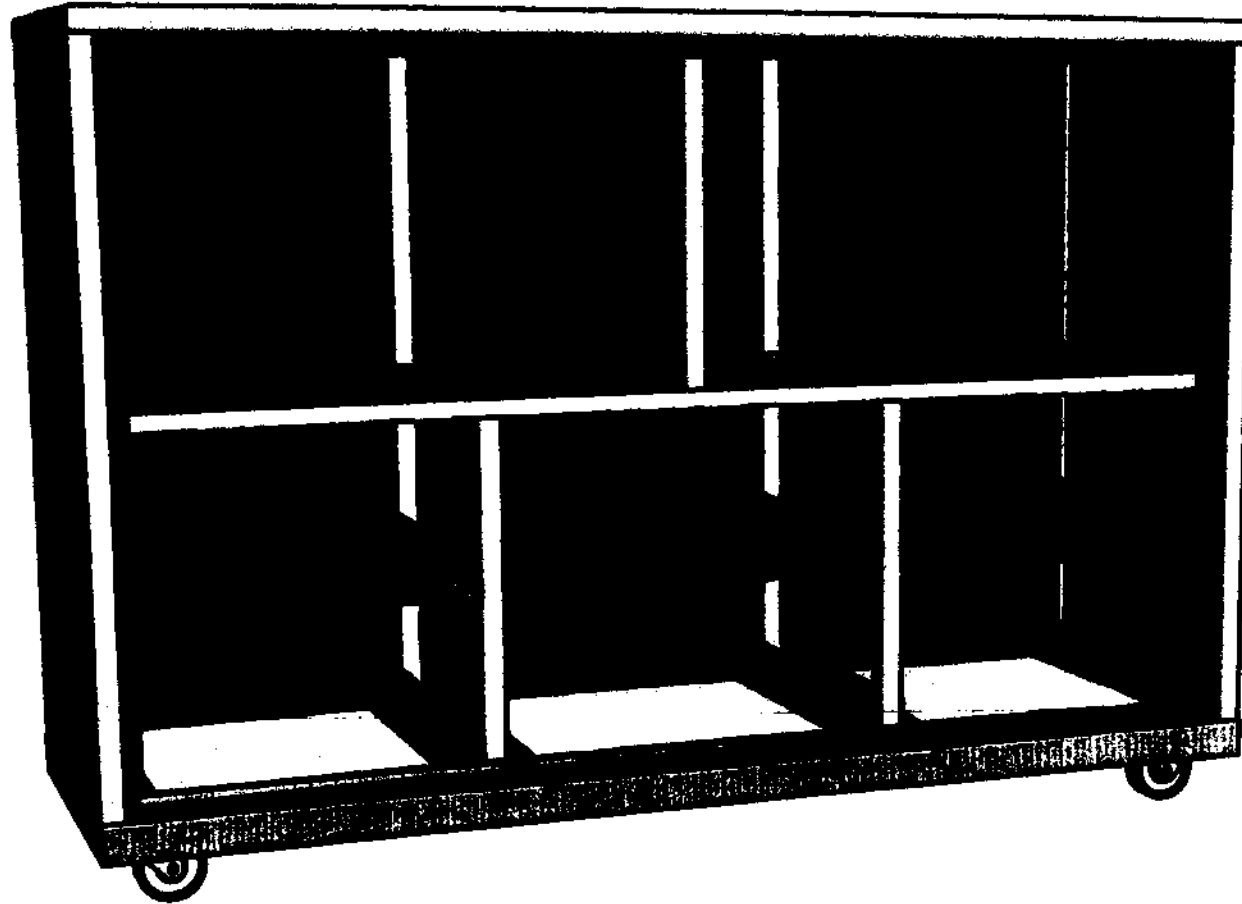

MTL BOX NO. 10
(SMALL ENGINE REPAIR)
QUANTITY:
(The door is not shown in the drawing)

JPA

	TECHNICAL EDUCATION AND SKILLS DEVELOPMENT AUTHORITY	PROJECT TITLE: MOBILE TRAINING LABORATORY	
		DRAWN BY: JPA	Scale: 1:10

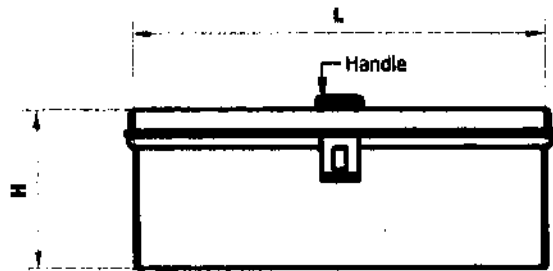

FRONT VIEW

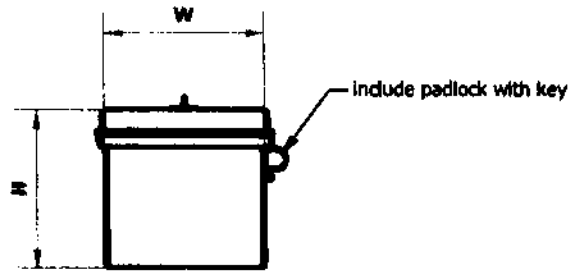

SIDE VIEW

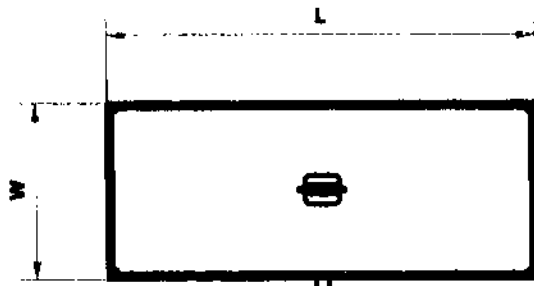

TOP VIEW

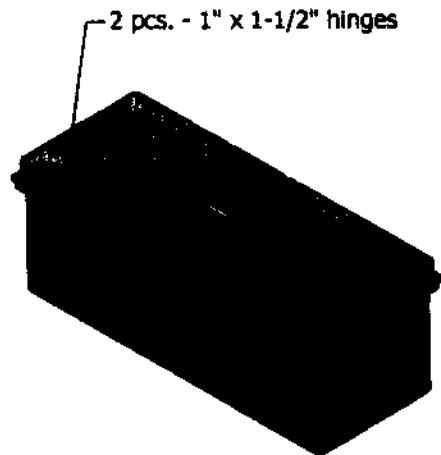

ISOMETRIC VIEW

TOOLBOX			
NO.	DIMENSION (L x	MATERIAL	NO. OF PCS. PER SET
1	18" x 7" x 7"	Small Engine Repair - G.A. #18 galvanized sheet, painted	12
3	18" x 7" x 8"	Appliance Repair - G.A. #18 galvanized sheet, painted	6
	18" x 7" x 8"	Electrical Installation and Maintenance - G.A. #18 galvanized sheet, painted	6
4	20" x 7" x 8"	Small Engine Repair - G.A. #18 galvanized sheet, painted	6
5	16" x 20" x 4-1/2"	Cookery - Plastic, white	3
6	16" x 20" x 4-1/2"	Food Processing - Plastic, white	3

PRODUCED BY AN AUTODESK EDUCATIONAL PRODUCT

PRODUCED BY AN AUTODESK EDUCATIONAL PRODUCT

 <p>TECHNICAL EDUCATION AND SKILLS DEVELOPMENT AUTHORITY</p>	PROJECT TITLE:
	COMPACT MOBILE UNIT
DRAWN BY: JPA Scale: 1:1 Sheet No.	

PRODUCED BY AN AUTODESK EDUCATIONAL PRODUCT

PRODUCED BY AN AUTODESK EDUCATIONAL PRODUCT

MTL BOX 10 FRAME			
NO.	MATERIAL	LENGTH, mm	Qty.
1	2" x 2" x 3/16" angle bar	1,600.00	2
2	2" x 2" x 3/16" angle bar	500.00	2
3	1 1/4" x 1 1/4" x 2 mm square tube	493.65	2
4	1 1/4" x 1 1/4" x 2 mm square tube	968.25	6
5	1 1/4" x 1 1/4" x 2 mm square tube	1,600.00	2
6	1 1/4" x 1 1/4" x 2 mm square tube	500.00	2
7	1 1/4" x 1 1/4" x 2 mm square tube	436.50	2
8	1 1/4" x 1 1/4" x 2 mm square tube	1,473.00	1
9	1 1/4" x 1 1/4" x 2 mm square tube	475.00	2
10	1 1/4" x 1 1/4" x 2 mm square tube	467.04	1
11	1 1/4" x 1 1/4" x 2 mm square tube	50.00	1
12	1" x 1" x 1.5 mm square tube	436.50	2
13	1" x 1" x 1.5 mm square tube	475.00	2
14	1" x 1" x 1.5 mm square tube	1,547.58	1
15	1" x 1" x 1.5 mm square tube	392.04	2
16	Gauge #18 GI sheet, 2" x 2" @ 90 degrees bend	431.70	12
TOTAL			42

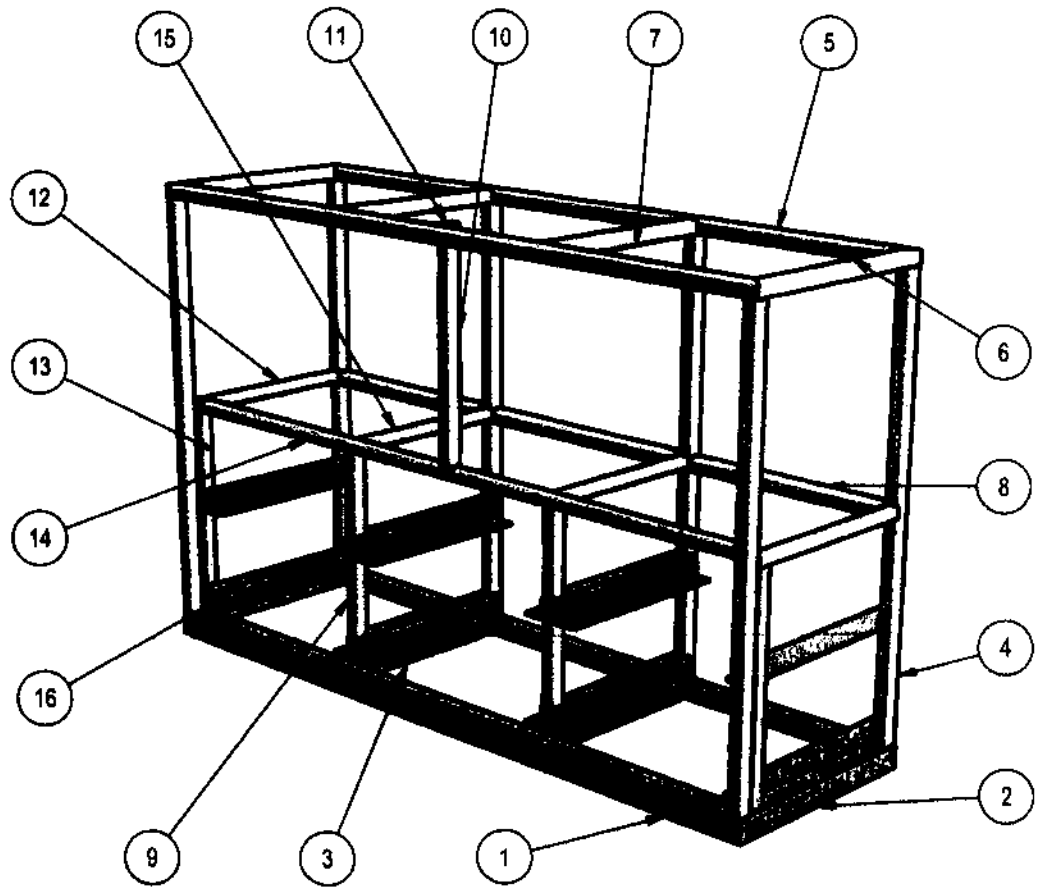

**MTL BOX NO. 10 FRAME
(SMALL ENGINE REPAIR)**
(The door is not shown in the drawing)

	TECHNICAL EDUCATION AND SKILLS DEVELOPMENT AUTHORITY	PROJECT TITLE: MOBILE TRAINING LABORATORY

Handwritten signature and date: 10/10/2010

MTL BOX NO. 10

- ◆ All materials must be painted with anti-corrosive primer
- ◆ □ tube and ∟ bar are coated with light gray epoxy finish paint

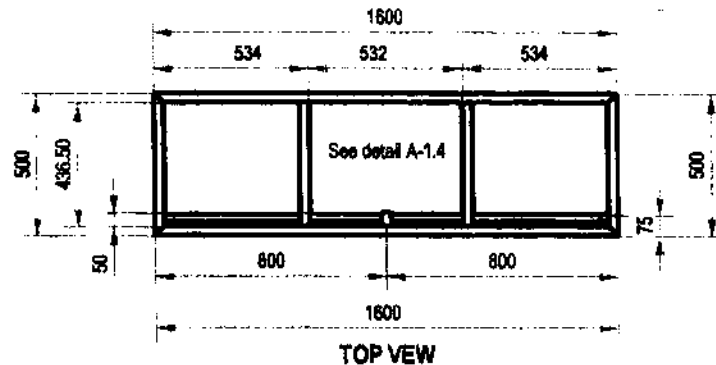

TOP VIEW

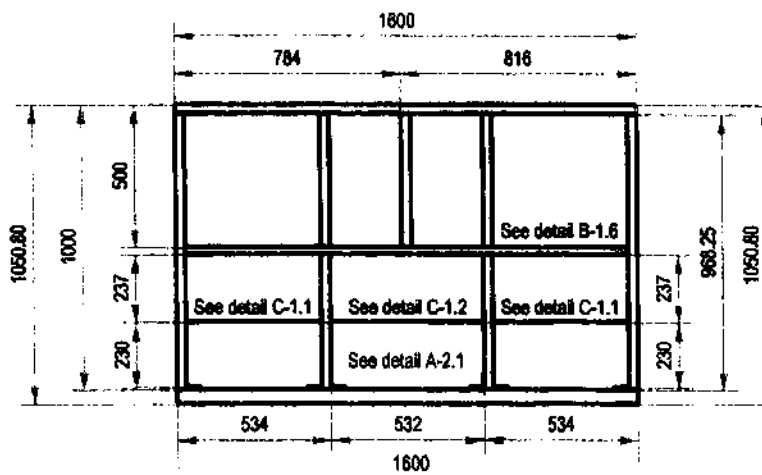

FRONT VIEW

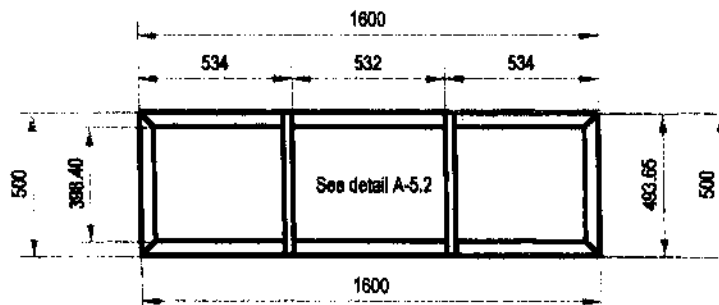

BOTTOM VIEW

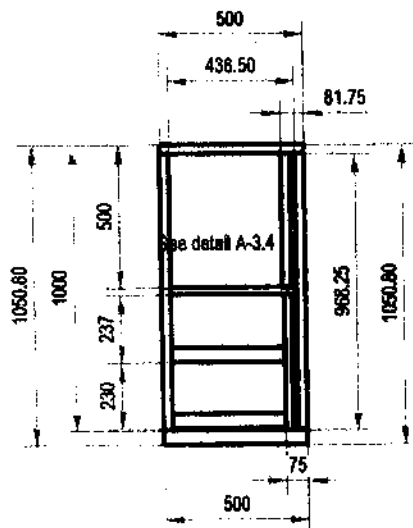

LEFT SIDE VIEW

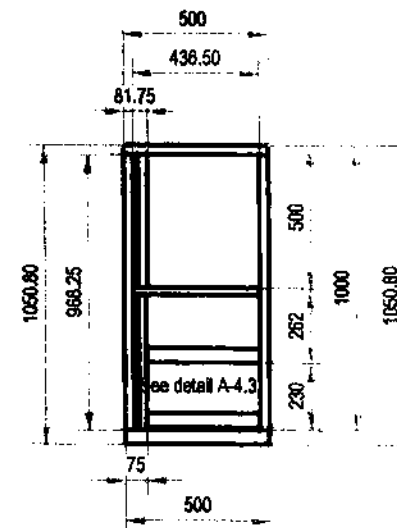

RIGHT SIDE VIEW

**MTL BOX NO. 10 FRAME
(SMALL ENGINE REPAIR)**

(The door is not shown in the drawing)



TECHNICAL
EDUCATION AND
SKILLS
DEVELOPMENT
AUTHORITY

PROJECT TITLE:
**MOBILE TRAINING
LABORATORY**

DRAWN BY: JPA Scale: 1:25 Sheet No.:

DETAIL A-1.1:

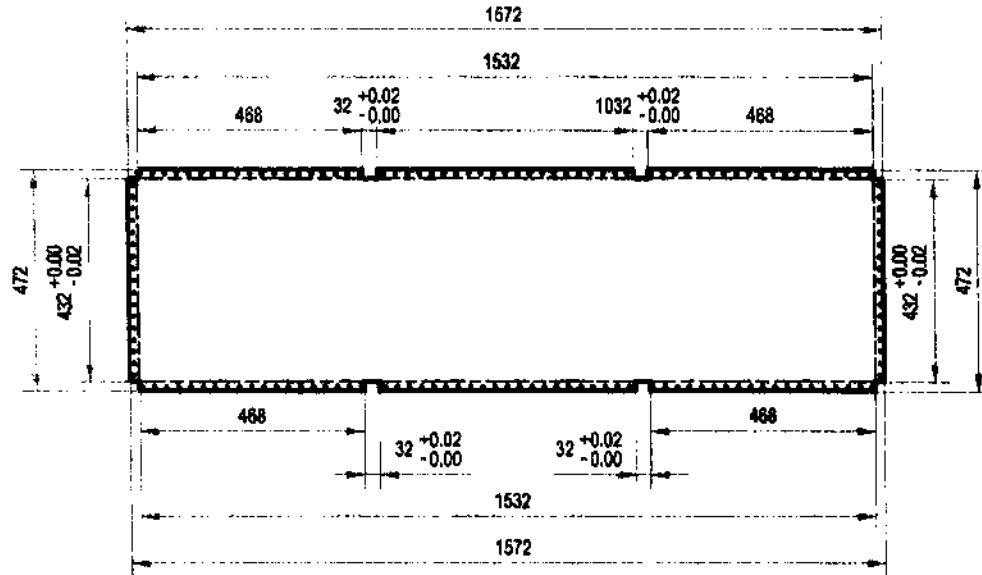

QUANTITY: 5

DETAIL A-1.3:

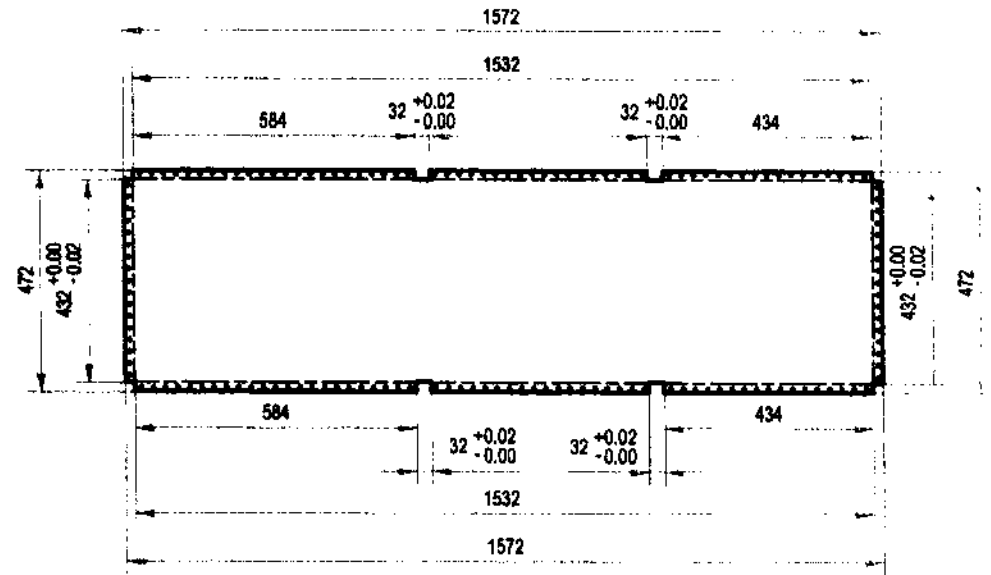

QUANTITY: 1

DETAIL A-1.2:

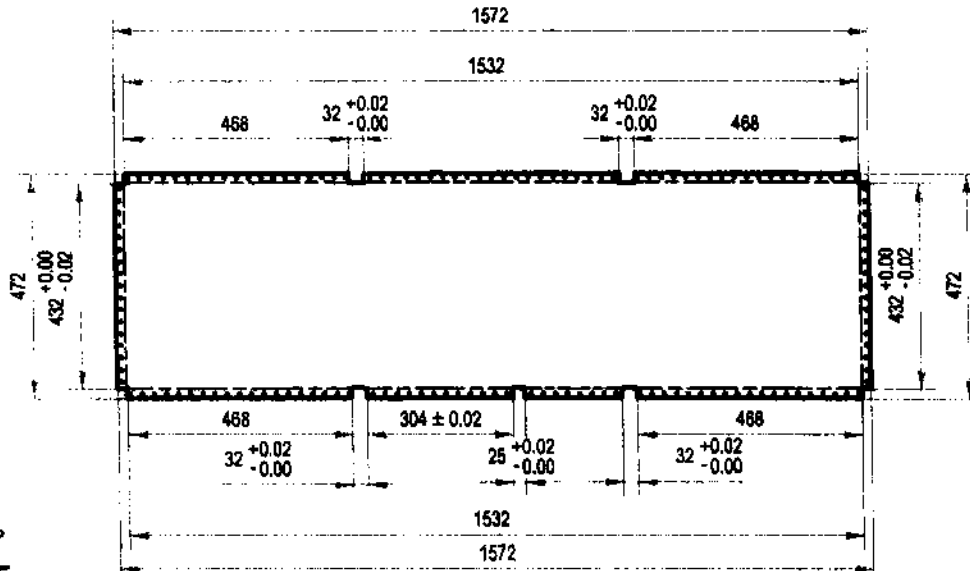

QUANTITY: 2

FLAT PATTERN: GALVANIZED SHEET GAUGE #18, PAINTED

DETAIL A-1.4:

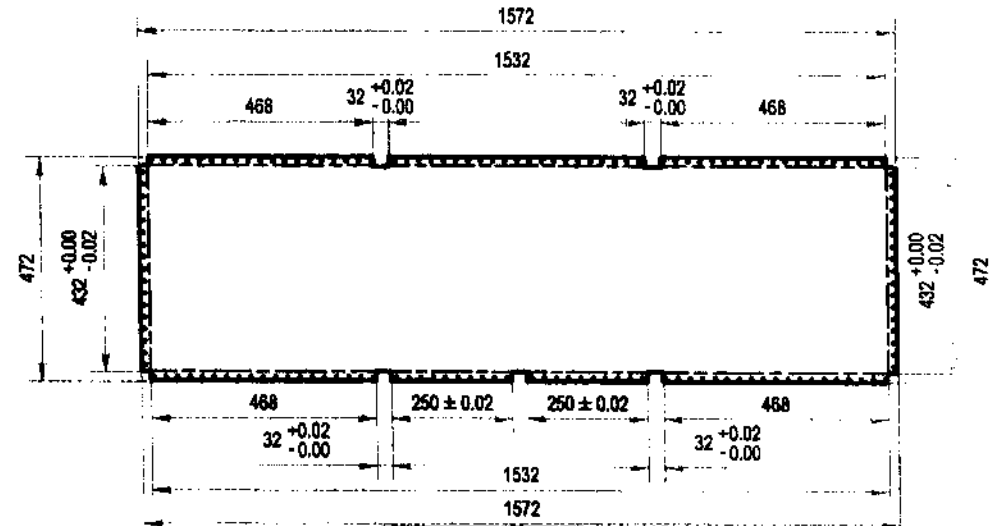

QUANTITY: 2

Use 3/16" blind rivet spaced @ 1" O.C.



TECHNICAL EDUCATION AND SKILLS DEVELOPMENT AUTHORITY

PROJECT TITLE: MOBILE TRAINING LABORATORY

DRAWN BY: JPA Scale: 1:15 Sheet No:

DETAIL A-2.1:

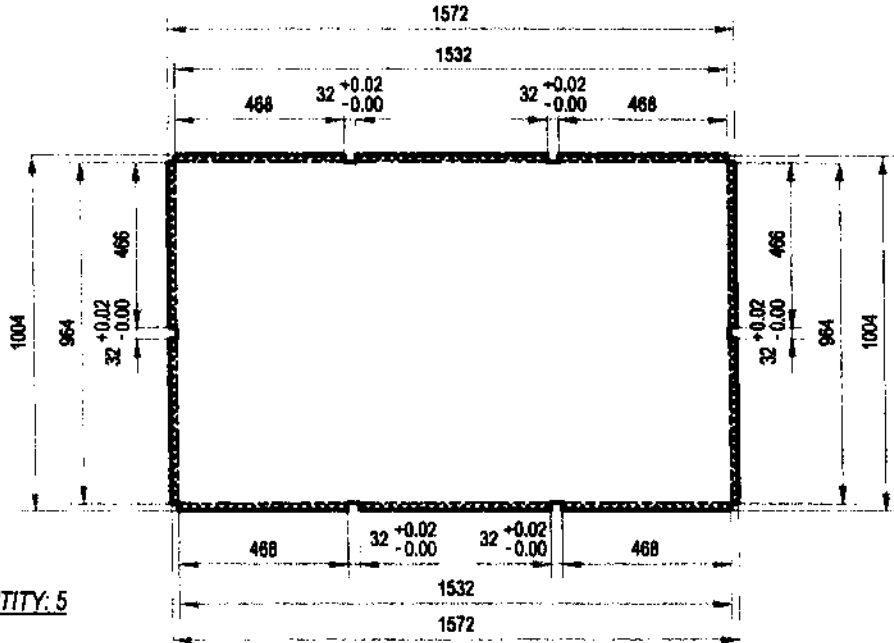

QUANTITY: 5

DETAIL A-2.3:

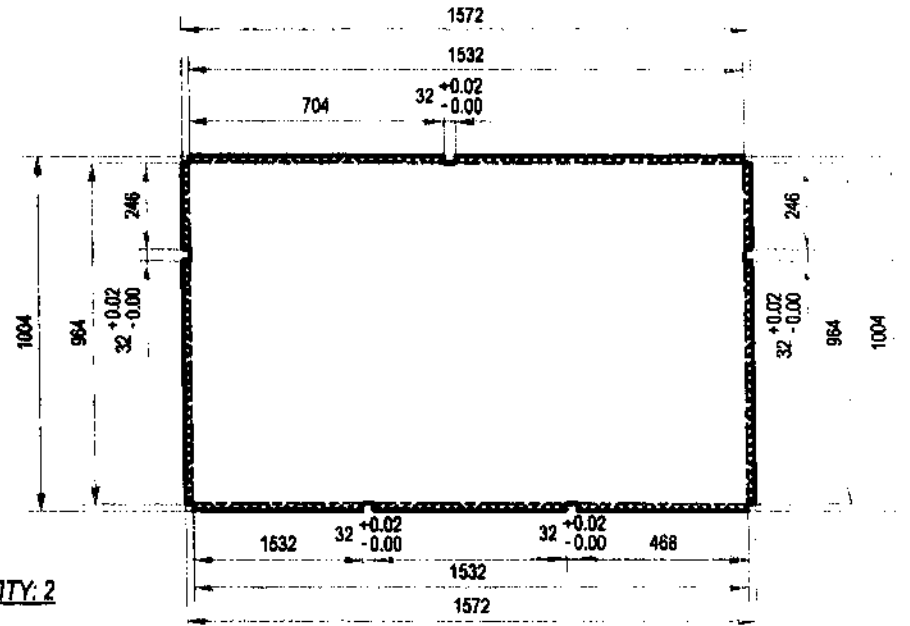

QUANTITY: 2

DETAIL A-2.2:

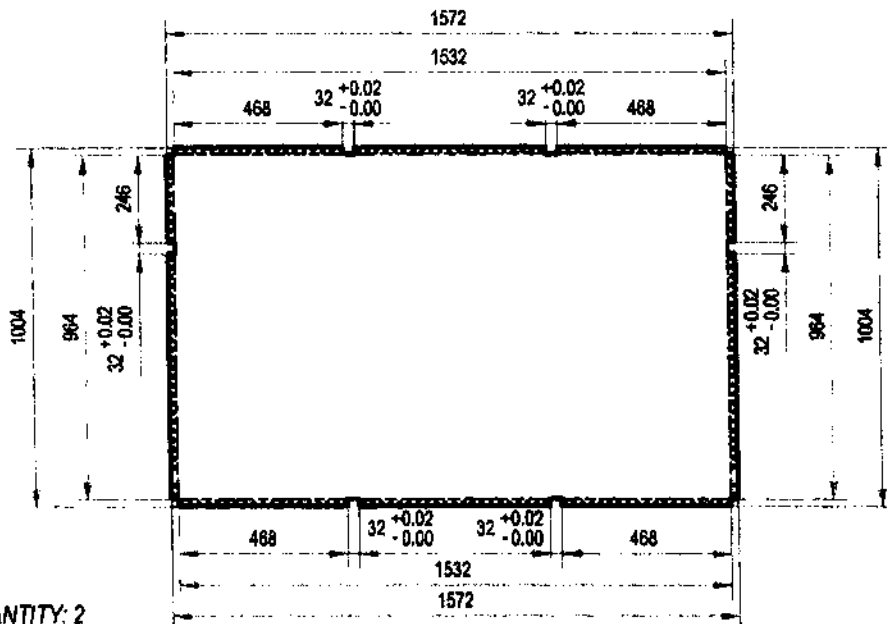

QUANTITY: 2

DETAIL A-2.4:

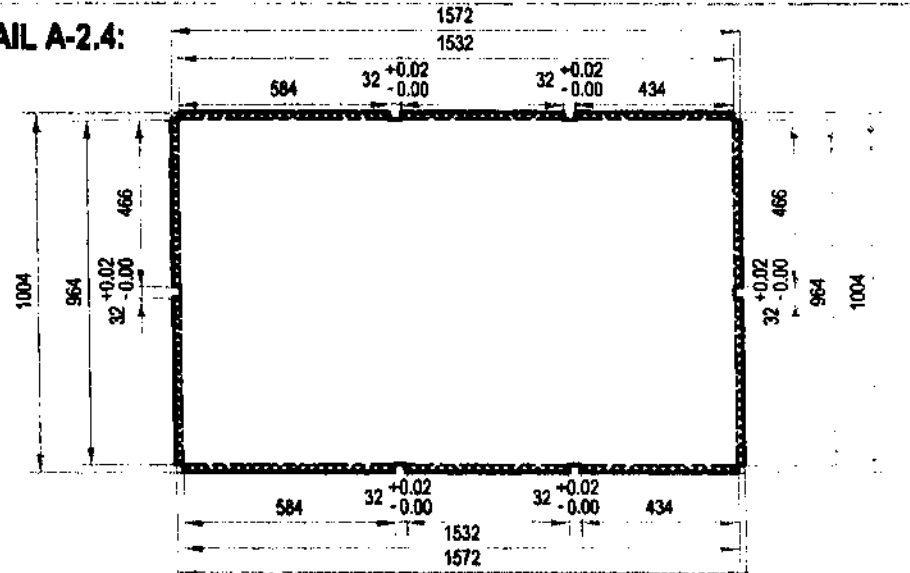

QUANTITY: 1

FLAT PATTERN: GALVANIZED SHEET GAUGE #18, PAINTED

Use 3/8" blind rivet spaced @ 1" O.C.



TECHNICAL EDUCATION AND SKILLS DEVELOPMENT AUTHORITY

PROJECT TITLE: MOBILE TRAINING LABORATORY

DRAWN BY: JPA SCALE: 1:20 SHEET NO. 1/

PRODUCED BY AN AUTODESK EDUCATIONAL PRODUCT

PRODUCED BY AN AUTODESK EDUCATIONAL PRODUCT

DETAIL A-3.1:

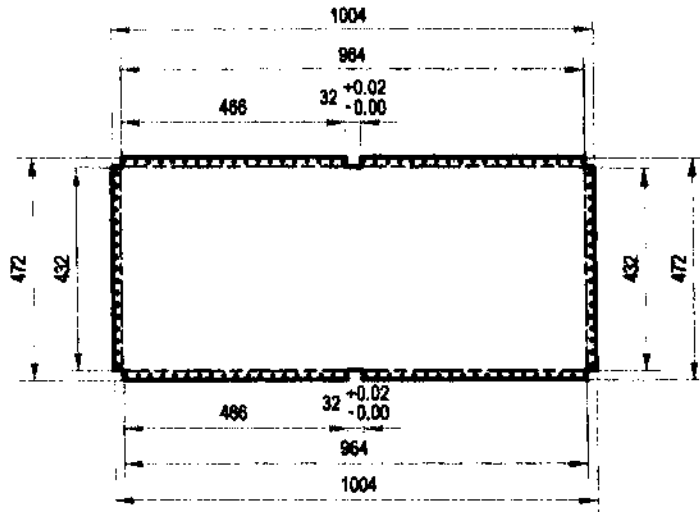

QUANTITY: 5

DETAIL A-3.3:

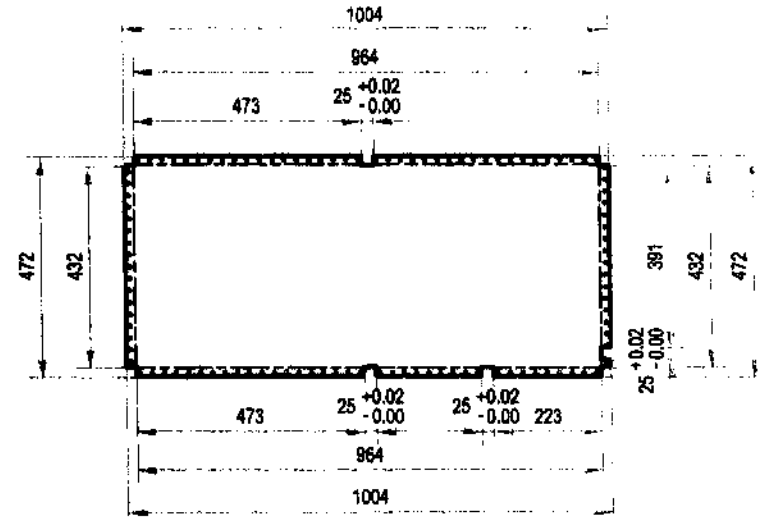

QUANTITY: 1

DETAIL A-3.2:

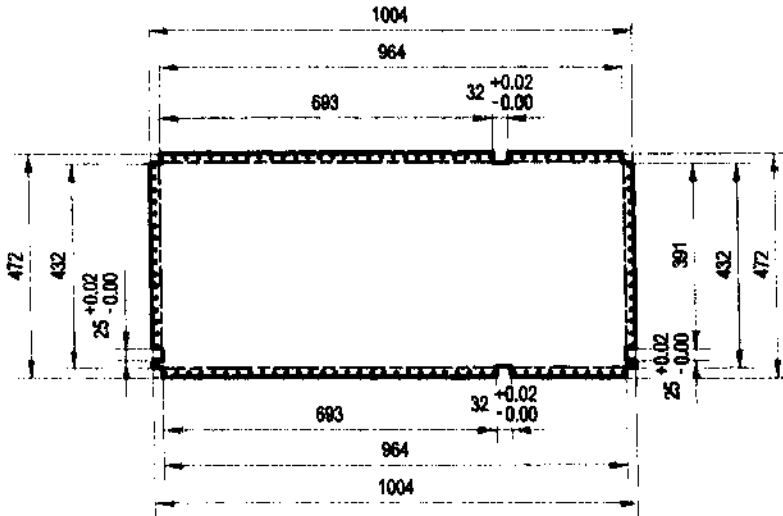

QUANTITY: 4

DETAIL A-3.4:

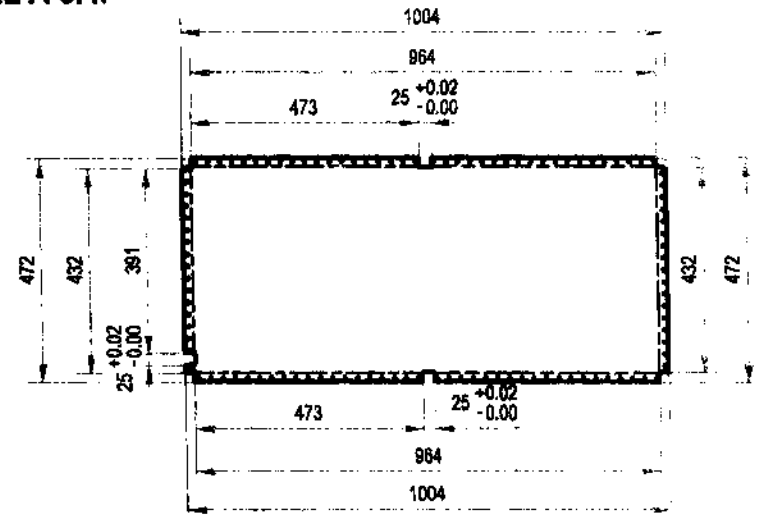

QUANTITY: 2

FLAT PATTERN: GALVANIZED SHEET GAUGE #18, PAINTED

Use 3/16" blind rivet spaced @ 1" O.C.



PROJECT TITLE:
MOBILE TRAINING
LABORATORY

Drawn by: JPA Scale: 1:15 Sheet No: 1/

PRODUCED BY AN AUTODESK EDUCATIONAL PRODUCT

PRODUCED BY AN AUTODESK EDUCATIONAL PRODUCT

DETAIL A-4.1:

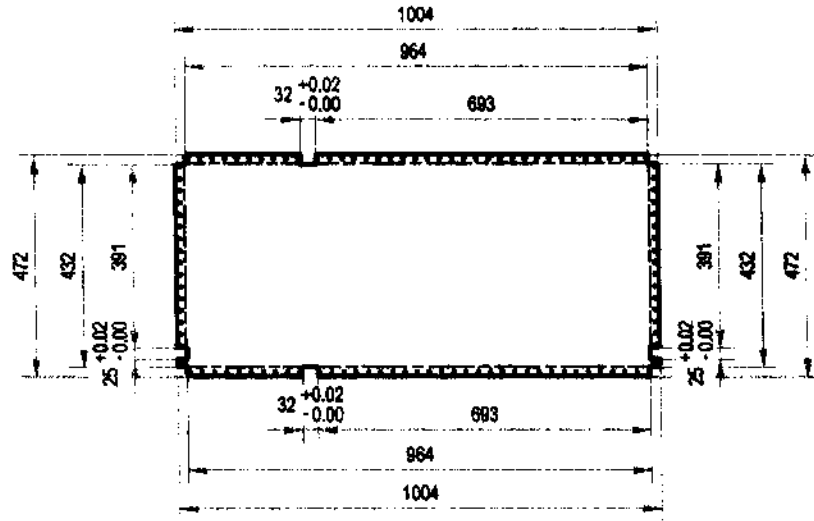

QUANTITY: 4

DETAIL A-4.2:

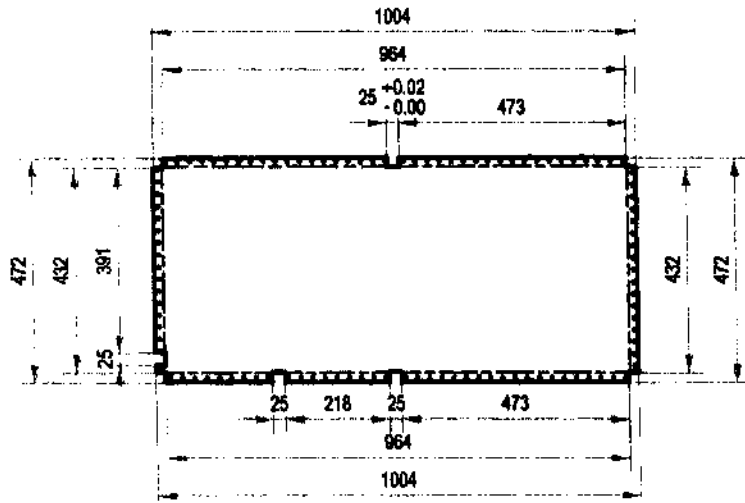

QUANTITY: 2

DETAIL A-4.3:

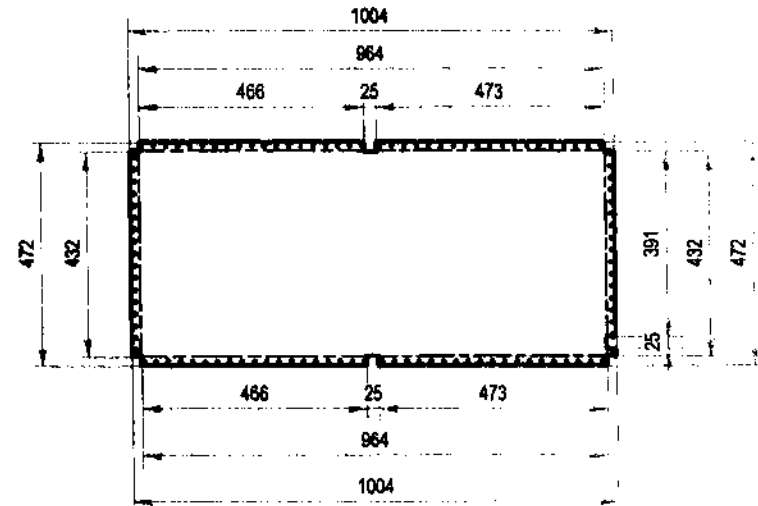

QUANTITY: 2

FLAT PATTERN: GALVANIZED SHEET GAUGE #18, PAINTED

Use 3/16" blind rivet spaced @ 1" O.C.



TECHNICAL EDUCATION AND SKILLS DEVELOPMENT AUTHORITY

PROJECT TITLE: MOBILE TRAINING LABORATORY

DRAWN BY: JPA Scale: 1:1 Sheet No.: 00000 No.:

PRODUCED BY AN AUTODESK EDUCATIONAL PRODUCT

PRODUCED BY AN AUTODESK EDUCATIONAL PRODUCT

DETAIL A-5.1:

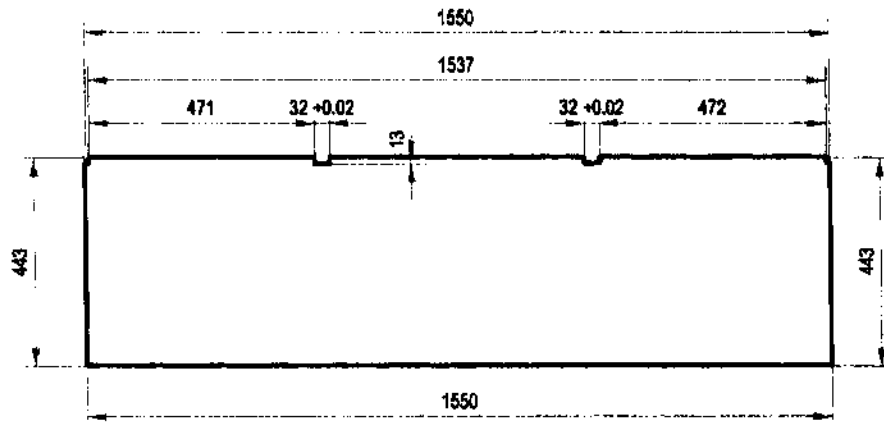

QUANTITY: 1

DETAIL A-5.3:

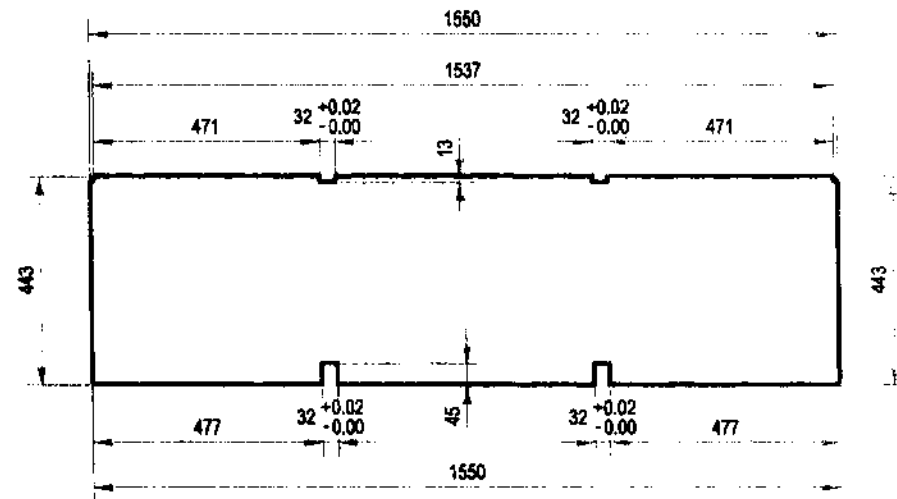

QUANTITY: 2

DETAIL A-5.2:

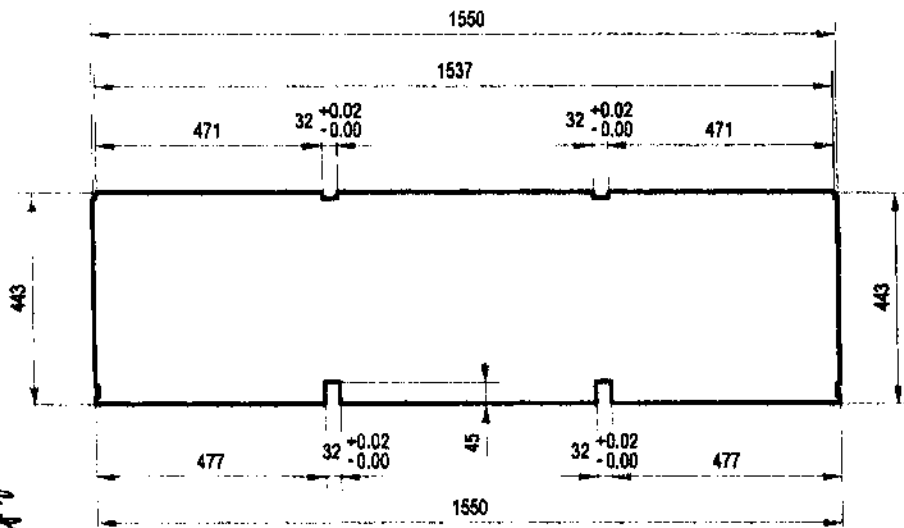

QUANTITY: 6

DETAIL A-5.4:

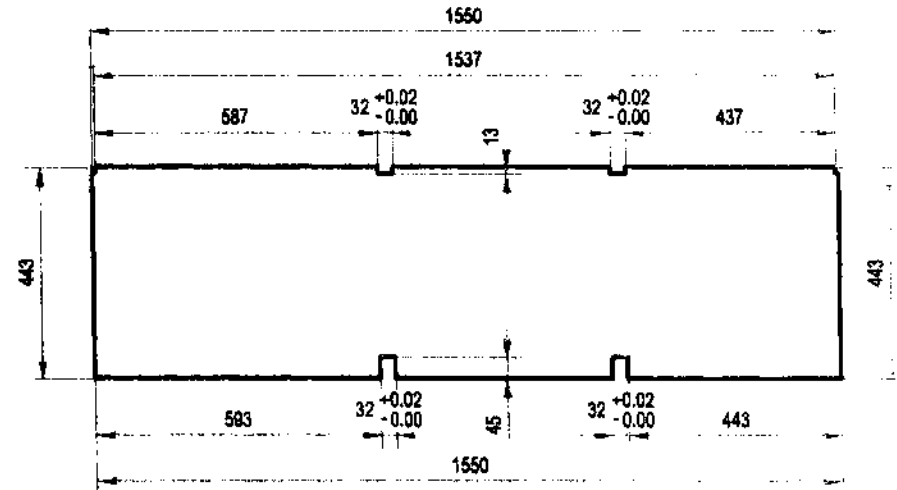

QUANTITY: 1

GALVANIZED SHEET GAUGE #18, PAINTED



TECHNICAL
EDUCATION AND
SKILLS
DEVELOPMENT
AUTHORITY

PROJECT TITLE:
**MOBILE TRAINING
LABORATORY**

DRAWN BY: _____ DATE: _____ SHEET NO. _____

PRODUCED BY AN AUTODESK EDUCATIONAL PRODUCT

PRODUCED BY AN AUTODESK EDUCATIONAL PRODUCT

DETAIL B-1.5:

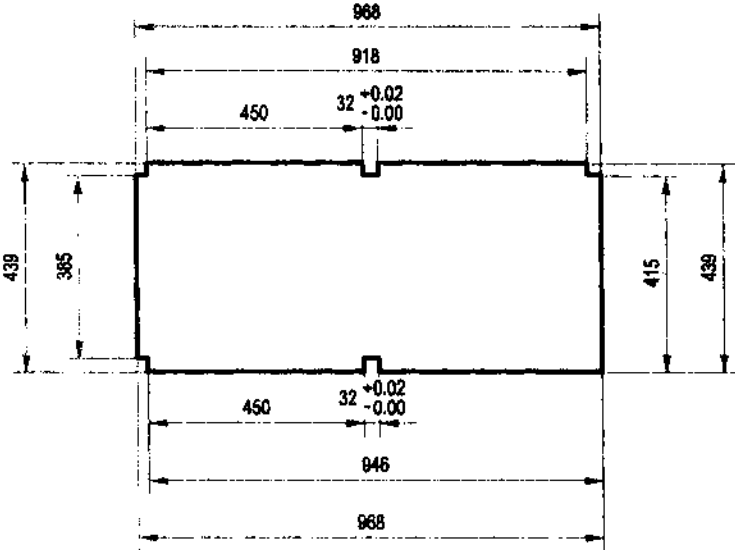

QUANTITY: 1

GALVANIZED SHEET GAUGE #18, PAINTED

DETAIL B-1.6:

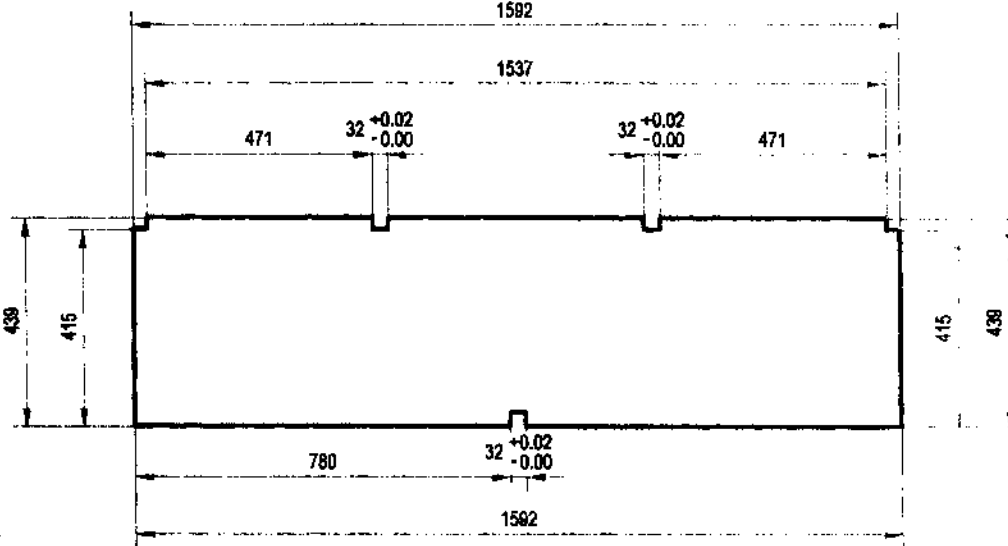

QUANTITY: 2

	TECHNICAL EDUCATION AND SKILLS DEVELOPMENT AUTHORITY	PROJECT TITLE: MOBILE TRAINING LABORATORY
	<small>DRAWN BY: JPA</small>	<small>Scale: 1:15</small>

PRODUCED BY AN AUTODESK EDUCATIONAL PRODUCT

PRODUCED BY AN AUTODESK EDUCATIONAL PRODUCT

DETAIL C-1.1:

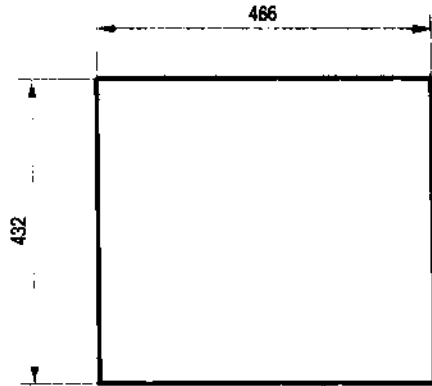

QUANTITY: 15

DETAIL C-1.3:

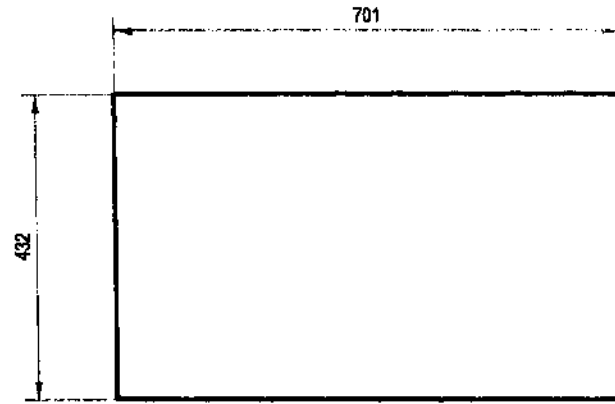

QUANTITY: 2

DETAIL C-1.2:

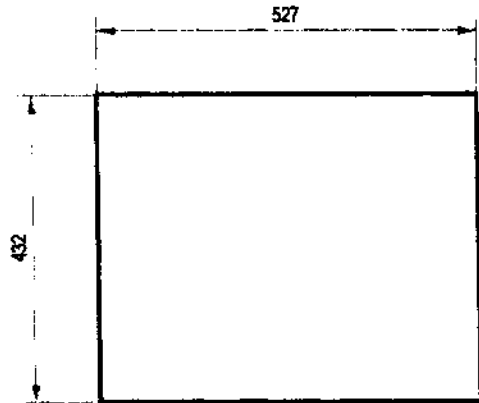

QUANTITY: 9

DETAIL D-1.1:

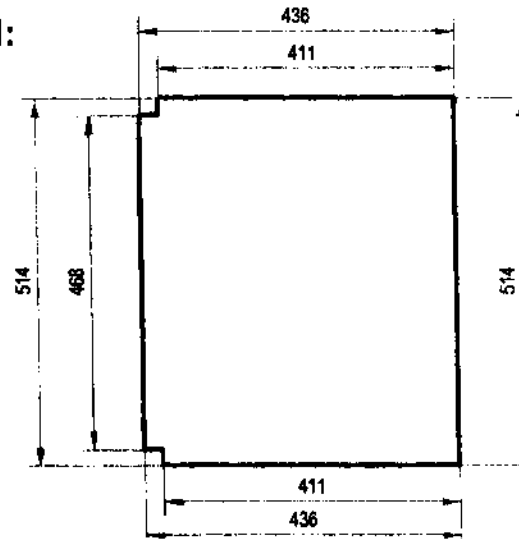

QUANTITY: 1

GALVANIZED SHEET GAUGE #18, PAINTED



TECHNICAL
EDUCATION AND
SKILLS
DEVELOPMENT
AUTHORITY

PROJECT TITLE:
**MOBILE TRAINING
LABORATORY**

DRAWN BY: JPA	Scale: 1:10	Sheet No.: 1 /
---------------	-------------	----------------

PRODUCED BY AN AUTODESK EDUCATIONAL PRODUCT

PRODUCED BY AN AUTODESK EDUCATIONAL PRODUCT

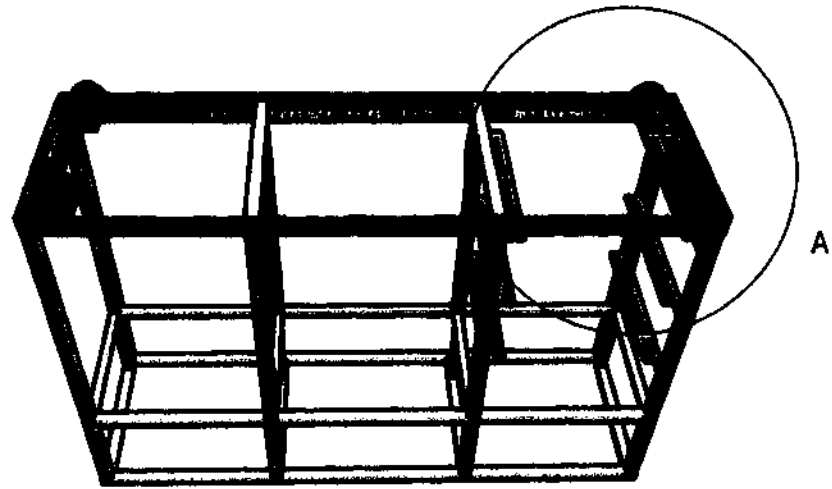

A (1 : 10)

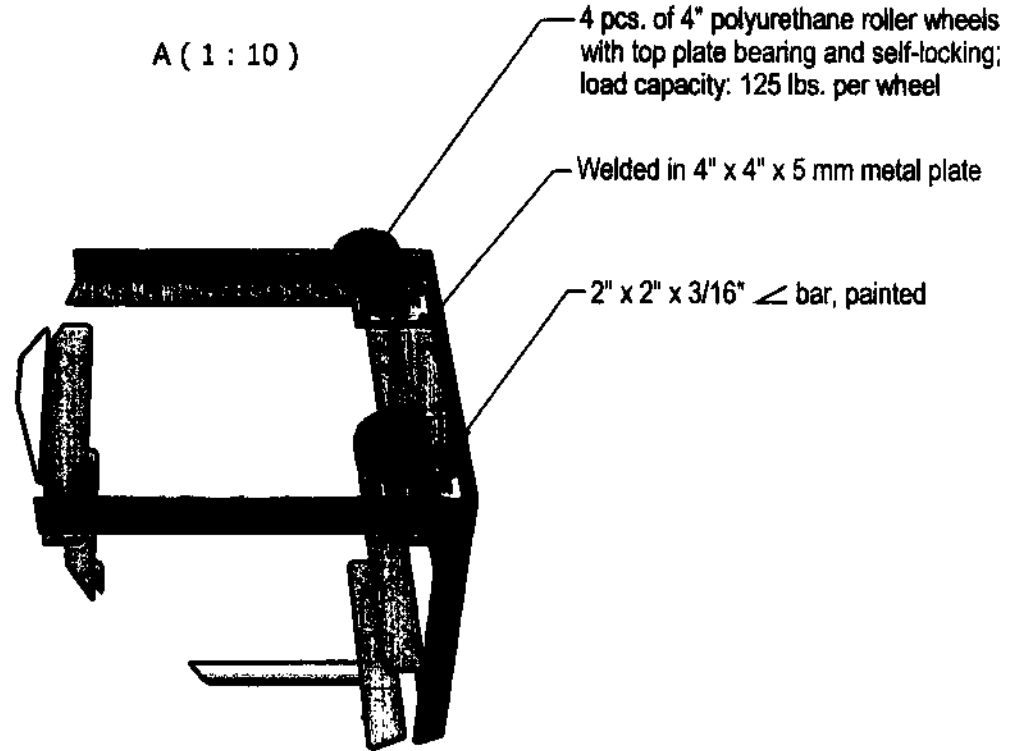

9/11/00
JFB

	TECHNICAL EDUCATION AND SKILLS DEVELOPMENT AUTHORITY	PROJECT TITLE: MOBILE TRAINING LABORATORY
	DRAWN BY: JPA	Scale: 1:20

DETAIL F: RUBBER DOOR SEAL

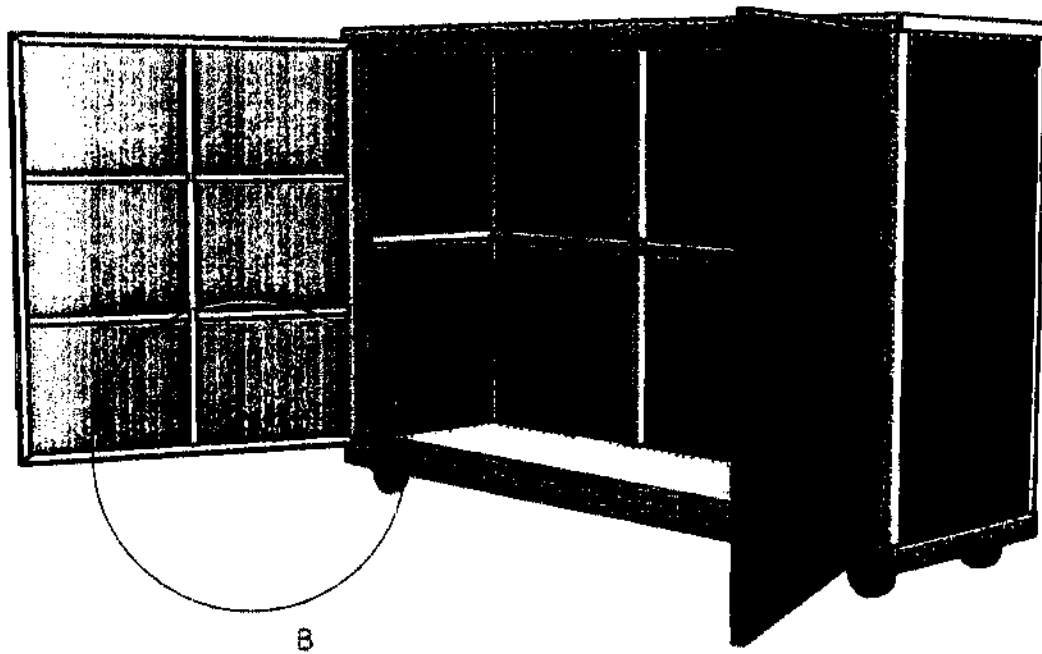

B (1:10)

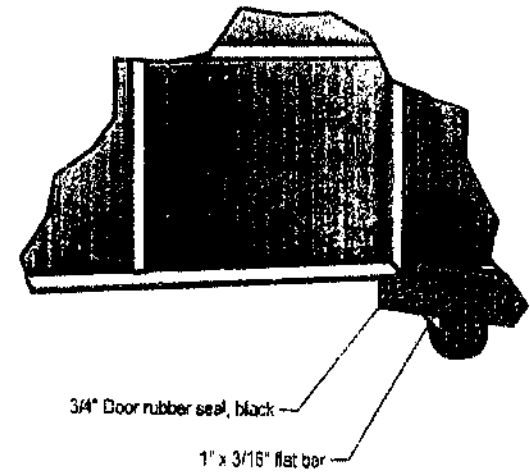

PRODUCED BY AN AUTODESK EDUCATIONAL PRODUCT

PRODUCED BY AN AUTODESK EDUCATIONAL PRODUCT

1/11/00
JTB

 <p>TECHNICAL EDUCATION AND SKILLS DEVELOPMENT AUTHORITY</p>	<p>PROJECT TITLE: MOBILE TRAINING LABORATORY</p>
---	---

PRODUCED BY AN AUTODESK EDUCATIONAL PRODUCT

PRODUCED BY AN AUTODESK EDUCATIONAL PRODUCT

MTL BOX COVER FRAME, SIDEWAY SWING			
NO.	MATERIAL	LENGTH, mm	Qty.
1	Gauge #18 G.I. sheet	1,009 x 835	2
2	1" x 1" x 1.5 mm square tube	968.25	4
3	1" x 1" x 1.5 mm square tube	928.25	2
4	1" x 1" x 1.5 mm square tube	793.65	4
5	1" x 1" x 1.5 mm square tube	369.825	8
6	2" x 2mm piano hinge	968	2
TOTAL			22

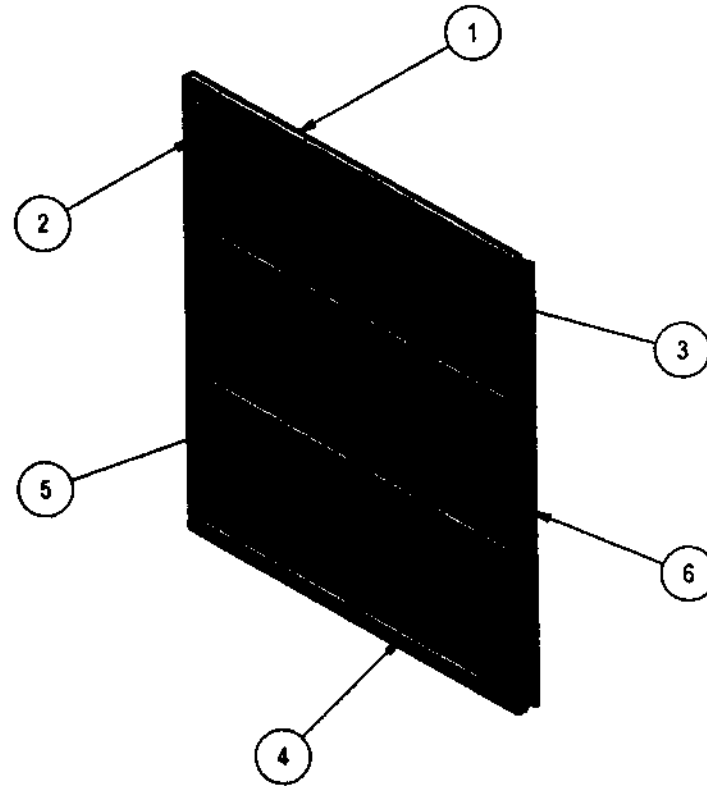

MTL DOOR FRAME

	TECHNICAL EDUCATION AND SKILLS DEVELOPMENT AUTHORITY	PROJECT TITLE: MOBILE TRAINING LABORATORY
	Drawn by: JPA Scale: 1:15 Sheet No.	

10/11/15

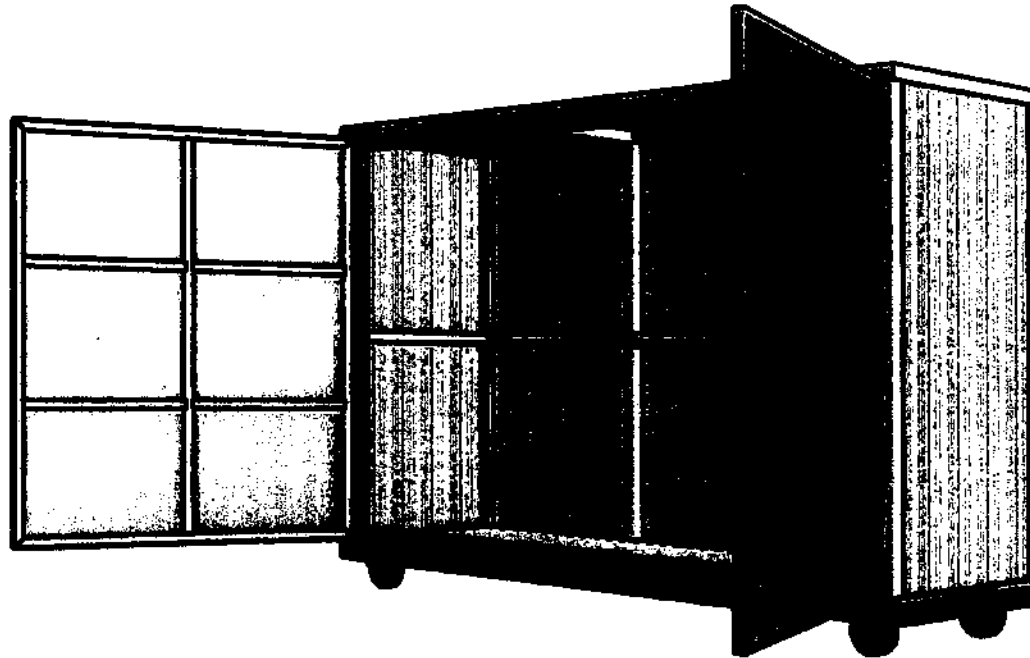

Include 2-sides metal handle
and lock with padlock for the
door (not shown in the drawing)

90
100

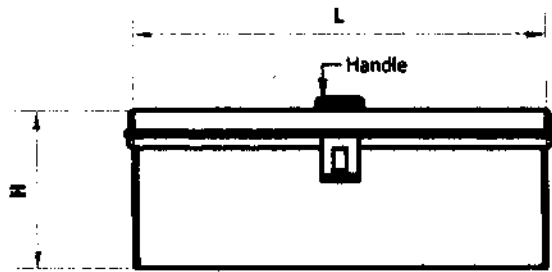

FRONT VIEW

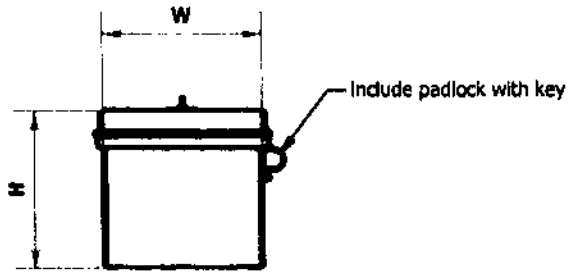

SIDE VIEW

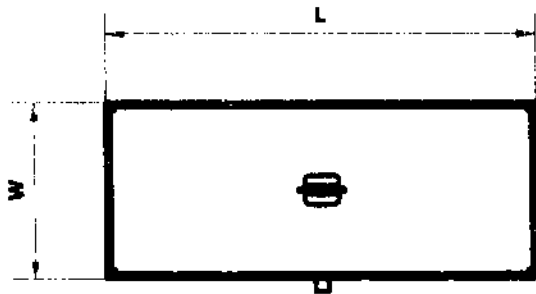

TOP VIEW

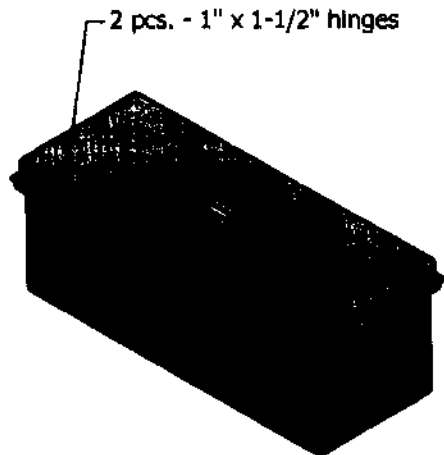

ISOMETRIC VIEW

TOOLBOX			
NO.	DIMENSION (L x	MATERIAL	NO. OF PCS. PER SET
1	18" x 7" x 7"	Small Engine Repair - G.A. #18 galvanized sheet, painted	12
3	18" x 7" x 8"	Appliance Repair -G.A. #18 galvanized sheet, painted	6
	18" x 7" x 8"	Electrical Installation and Maintenance - G.A. #18 galvanized sheet, painted	6
4	20" x 7" x 8"	Small Engine Repair - G.A. #18 galvanized sheet, painted	6
5	16" x 20" x 4-1/2"	Cookery - Plastic, white	3
6	16" x 20" x 4-1/2"	Food Processing - Plastic, white	3

DETAILED DISTRIBUTION PER PROVINCE
Procurement of Compact Mobile Unit (CMU) Boxes, Tools and Equipment and Mock-ups for the Mobile Training Laboratories (MTLs) - Re-Bidding of Lots 1 to 8

No.	Province	Qualifications to be Offered	MTL Boxes										TOTAL NO. OF BOXES
			Lot 1	Lot 2	Lot 3		Lot 4	Lot 5	Lot 6	Lot 7	Lot 8		
			Box 1	Box 2	Box 3	Box 4	Box 5	Box 6	Box 7	Box 8	Box 9	Box 10	
		Common Box for Multimedia Equipment	Appliance Repair NC II Box	Bread and Pasty NC II Box		Cookery NC II	Electrical Installation and Maintenance (EIM) NC II	Food Processing NC II	Plumbing NC II	Small Engine Repair (Motorcycle/Small Engine Servicing NC II)	Small Engine Repair (Motorcycle/Small Engine Servicing NC II)		
1	TESDA Apayao Provincial Office Pudtol Luna, Apayao	1 Appliance Repair NC II	2	1									3
		2 Bread and Pasty NC II	1		1	1							3
		3 Cookery NC II	1				2						3
		4 Electrical Installation and Maintenance (EIM) NC II	1					1					2
		5 Plumbing NC II	1							1			3
		6 Small Engine Repair (Motorcycle/Small Engine Servicing NC II)	1								1	1	4
		Sub total Apayao	7	1	1	1	2	1	0	1	1	1	1
2	TESDA Masbate Provincial Office Capitol Road, Masbate City	1 Appliance Repair NC II	2	1									3
		2 Bread and Pasty NC II	1		1	1							3
		3 Cookery NC II	1				2						3
		4 Electrical Installation and Maintenance (EIM) NC II	1					1					2
		5 Food Processing NC II	1						2				3
		6 Small Engine Repair (Motorcycle/Small Engine Servicing NC II)	1								1	1	4
		Sub total Masbate	7	1	1	1	2	1	2	0	1	1	1
3	TESDA Eastern Samar Provincial Office Borongan, Eastern Samar	1 Appliance Repair NC II	2	1									3
		2 Bread and Pasty NC II	1		1	1							3
		3 Electrical Installation and Maintenance (EIM) NC II	1					1					2
		4 Food Processing NC II	1						2				3
		5 Plumbing NC II	1							1			3
		6 Small Engine Repair (Motorcycle/Small Engine Servicing NC II)	1								1	1	4
		Sub total Eastern Samar	7	1	1	1	0	1	2	1	1	1	1
4	TESDA Northern Samar Provincial Office UEP Compound, Catarman, Northern Samar	1 Appliance Repair NC II	2	1									3
		2 Bread and Pasty NC II	1		1	1							3
		3 Cookery NC II	1				2						3
		4 Electrical Installation and Maintenance (EIM) NC II	1					1					2
		5 Food Processing NC II	1						2				3
		6 Small Engine Repair (Motorcycle/Small Engine Servicing NC II)	1								1	1	4
		Sub total Northern Samar	7	1	1	1	2	1	2	0	1	1	1
5	TESDA Zamboanga del Norte Provincial Office, Olingan, Dipolog City Zamboanga del Norte	1 Appliance Repair NC II	2	1									3
		2 Bread and Pasty NC II	1		1	1							3
		3 Electrical Installation and Maintenance (EIM) NC II	1					1					2
		4 Food Processing NC II	1						2				3
		5 Plumbing NC II	1							1			3
		6 Small Engine Repair (Motorcycle/Small Engine Servicing NC II)	1								1	1	4
		Sub total Zamboanga del Norte	7	1	1	1	0	1	2	1	1	1	1
6	TESDA Camiguin Provincial Office Mabini St. Poblacion Mambajao, Camiguin	1 Appliance Repair NC II	2	1									3
		2 Bread and Pasty NC II	1		1	1							3
		3 Cookery NC II	1				2						3
		4 Food Processing NC II	1						2				3
		5 Plumbing NC II	1							1			3
		6 Small Engine Repair (Motorcycle/Small Engine Servicing NC II)	1								1	1	4
		Sub total Camiguin	7	1	1	1	2	0	2	1	1	1	1

Handwritten signatures and initials at the bottom right corner of the page.

DETAILED DISTRIBUTION PER PROVINCE
Procurement of Compact Mobile Unit (CMU) Boxes, Tools and Equipment and Mock-ups for the Mobile Training Laboratories (MTLs) - Re-Bidding of Lots 1 to 8

No.	Province	Qualifications to be Offered	MTL Boxes										TOTAL NO. OF BOXES	
			Lot 1	Lot 2	Lot 3		Lot 4	Lot 5	Lot 6	Lot 7	Lot 8			
			Box 1	Box 2	Box 3	Box 4	Box 5	Box 6	Box 7	Box 8	Box 9	Box 10		
			Common Box for Multimedia Equipment	Appliance Repair NC II Box	Bread and Pasty NC II Box	Cookery NC II	Electrical Installation and Maintenance (EIM) NC II	Food Processing NC II	Plumbing NC II	Small Engine Repair (Motorcycle/Small Engine Servicing NC II)	Small Engine Repair (Motorcycle/Small Engine Servicing NC II)			
7	TESDA North Cotabato Provincial Office Capitol HI-way, Amas, Kidapawan City	1	Appliance Repair NC II	2	1								3	
		2	Cookery NC II	1			2							3
		3	Electrical Installation and Maintenance (EIM) NC II	1				1						2
		4	Food Processing NC II	1					2					3
		5	Plumbing NC II	1						1				3
		6	Small Engine Repair (Motorcycle/Small Engine Servicing NC II)	1								1	1	4
			Sub total North Cotabato		7	1	0	0	2	1	2	1	1	1
8	TESDA Sarangani Provincial Office Door 5-7, 2nd Floor One Roma Square Aparante Ave., City Heights, General Santos City	1	Appliance Repair NC II	2	1								3	
		2	Bread and Pasty NC II	1		1	1							3
		3	Cookery NC II	1				2						3
		4	Electrical Installation and Maintenance (EIM) NC II	1					1					2
		5	Plumbing NC II	1						1				3
		6	Small Engine Repair (Motorcycle/Small Engine Servicing NC II)	1								1	1	4
			Sub total Sarangani		7	1	1	1	2	1	0	1	1	1
9	TESDA Lanao Del Sur Provincial Office 3rd Floor, Line Agencies Bldg., New Provincial Capitol, Compound Marawi City	1	Appliance Repair NC II	2	1								3	
		2	Bread and Pasty NC II	1		1	1							3
		3	Cookery NC II	1				2						3
		4	Electrical Installation and Maintenance (EIM) NC II	1					1					2
		5	Plumbing NC II	1						1				3
		6	Small Engine Repair (Motorcycle/Small Engine Servicing NC II)	1								1	1	4
			Sub total Lanao del Sur		7	1	1	1	2	1	0	1	1	1
10	TESDA Maguindanao 2 Provincial Office Unit 1 2nd Floor, ACB Residences, Notre dame Avenue Cotabato City	1	Appliance Repair NC II	2	1								3	
		2	Bread and Pasty NC II	1		1	1							3
		3	Cookery NC II	1				2						3
		4	Electrical Installation and Maintenance (EIM) NC II	1					1					2
		5	Plumbing NC II	1						1				3
		6	Small Engine Repair (Motorcycle/Small Engine Servicing NC II)	1								1	1	4
			Sub total Maguindanao		7	1	1	1	2	1	0	1	1	1
TOTAL				70	10	9	9	16	9	12	8	10	10	181

Handwritten signature/initials

SUMMARY OF COMPUTATION

Approved Budget for the Contract per Lot

**MOBILE TRAINING LABORATORY for Storage Purposes of Tools and
Equipment, Multimedia & Accessories and Mock-up**

Lot No.	Box No.	Qty.	Unit	Item / Description	Agency Estimate per Unit/Item	No. of Boxes	Total Agency Estimate
1	1	1	unit	Common Box for Multimedia Equipment & Accessories and Mock-up	32,158.99	88	2,829,991.12
2	2	1	unit	Appliance Repair NC II with Toolbox	37,160.54	10	371,605.40
3	3	1	unit	Bread and Pastry NC II	33,495.35	9	301,458.15
	4	1	unit	Bread and Pastry NC II	33,495.35	9	301,458.15
4	5	1	unit	Cookery NC II with Plastic Box	36,147.23	16	578,355.68
5	6	1	unit	Electrical Installation and Maintenance NC II with Toolbox	37,160.54	9	334,444.86
6	7	1	unit	Food Processing NC II with Plastic Box	35,845.82	12	430,149.84
7	8	1	unit	Plumbing NC II	32,387.08	8	259,096.64
8	9	1	unit	Small Engine Repair (Motorcycle/Small Engine Servicing NC II) with Toolbox	38,431.12	10	384,311.21
	10	1	unit	Small Engine Repair (Motorcycle/Small Engine Servicing NC II) with Toolbox	36,404.50	10	364,045.00
				TOTAL			6,154,916.05

[Handwritten signature]

Section VIII. Bidding Forms

TABLE OF CONTENTS

BID FORM	61
CONTRACT AGREEMENT FORM.....	65
OMNIBUS SWORN STATEMENT	66
BANK GUARANTEE FORM FOR ADVANCE PAYMENT	68

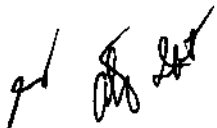

Bid Form

Date: _____
Invitation to Bid¹ N^o: _____

To: *[name and address of Procuring Entity]*

Gentlemen and/or Ladies:

Having examined the Bidding Documents including Bid Bulletin Numbers *[insert numbers]*, the receipt of which is hereby duly acknowledged, we, the undersigned, offer to *[supply/deliver/perform]* *[description of the Goods]* in conformity with the said Bidding Documents for the sum of *[total Bid amount in words and figures]* or such other sums as may be ascertained in accordance with the Schedule of Prices attached herewith and made part of this Bid.

We undertake, if our Bid is accepted, to deliver the goods in accordance with the delivery schedule specified in the Schedule of Requirements.

If our Bid is accepted, we undertake to provide a performance security in the form, amounts, and within the times specified in the Bidding Documents.

We agree to abide by this Bid for the Bid Validity Period specified in **BDS** provision for **ITB** Clause 18.2 and it shall remain binding upon us and may be accepted at any time before the expiration of that period.

Commissions or gratuities, if any, paid or to be paid by us to agents relating to this Bid, and to contract execution if we are awarded the contract, are listed below:²

Name and address of agent	Amount and Currency	Purpose of Commission or gratuity
_____	_____	_____
_____	_____	_____
_____	_____	_____

(if none, state "None")

Until a formal Contract is prepared and executed, this Bid, together with your written acceptance thereof and your Notice of Award, shall be binding upon us.

We understand that you are not bound to accept the lowest or any Bid you may receive.

We certify/confirm that we comply with the eligibility requirements as per **ITB** Clause 5 of the Bidding Documents.

¹ If ADB, JICA and WB funded projects, use IFB.

² Applicable only if the Funding Source is the ADB, JICA or WB.

Dated this _____ day of _____ 20____.

[signature]

[in the capacity of]

Duly authorized to sign Bid for and on behalf of _____

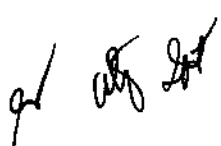

For Goods Offered From Abroad

Name of Bidder _____, Invitation to Bid³ Number ____, Page ____ of _____

1	2	3	4	5	6	7	8	9
Item	Description	Country of origin	Quantity	Unit price CIF port of entry (specify port) or CIP named place (specify border point or place of destination)	Total CIF or CIP price per item (col. 4 x 5)	Unit Price Delivered Duty Unpaid (DDU)	Unit price Delivered Duty Paid (DDP)	Total Price delivered DDP (col 4 x 8)

³ If ADB, JICA and WB funded projects, use IFB.

For Goods Offered From Within the Philippines

Name of Bidder _____, Invitation to Bid⁴ Number __, Page of ____.

1	2	3	4	5	6	7	8	9	10
Item	Description	Country of origin	Quantity	Unit price EXW per item	Cost of local labor, raw material, and component ²	Total price EXW per item (cols. 4 x 5)	Unit prices per item final destination and unit price of other incidental services	Sales and other taxes payable per item if Contract is awarded	Total Price delivered Final Destination (col 8 + 9) x 4

⁴ If ADB, JICA and WB funded projects, use IFB.

Handwritten marks: 96, aly, [signature]

Contract Agreement Form

THIS AGREEMENT made the ____ day of _____ 20____ between [*name of PROCURING ENTITY*] of the Philippines (hereinafter called "the Entity") of the one part and [*name of Supplier*] of [*city and country of Supplier*] (hereinafter called "the Supplier") of the other part:

WHEREAS the Entity invited Bids for certain goods and ancillary services, viz., [*brief description of goods and services*] and has accepted a Bid by the Supplier for the supply of those goods and services in the sum of [*contract price in words and figures*] (hereinafter called "the Contract Price").

NOW THIS AGREEMENT WITNESSETH AS FOLLOWS:

1. In this Agreement words and expressions shall have the same meanings as are respectively assigned to them in the Conditions of Contract referred to.

2. The following documents shall be deemed to form and be read and construed as part of this Agreement, viz.:

- (a) the Bid Form and the Price Schedule submitted by the Bidder;
- (b) the Schedule of Requirements;
- (c) the Technical Specifications;
- (d) the General Conditions of Contract;
- (e) the Special Conditions of Contract; and
- (f) the Entity's Notification of Award.

3. In consideration of the payments to be made by the Entity to the Supplier as hereinafter mentioned, the Supplier hereby covenants with the Entity to provide the goods and services and to remedy defects therein in conformity in all respects with the provisions of the Contract

4. The Entity hereby covenants to pay the Supplier in consideration of the provision of the goods and services and the remedying of defects therein, the Contract Price or such other sum as may become payable under the provisions of the contract at the time and in the manner prescribed by the contract.

IN WITNESS whereof the parties hereto have caused this Agreement to be executed in accordance with the laws of the Republic of the Philippines on the day and year first above written.

Signed, sealed, delivered by _____ the _____ (for the Entity)

Signed, sealed, delivered by _____ the _____ (for the Supplier).

Omnibus Sworn Statement

REPUBLIC OF THE PHILIPPINES)
CITY/MUNICIPALITY OF _____) S.S.

AFFIDAVIT

I, *[Name of Affiant]*, of legal age, *[Civil Status]*, *[Nationality]*, and residing at *[Address of Affiant]*, after having been duly sworn in accordance with law, do hereby depose and state that:

1. **Select one, delete the other:**

If a sole proprietorship: I am the sole proprietor of *[Name of Bidder]* with office address at *[address of Bidder]*;

If a partnership, corporation, cooperative, or joint venture: I am the duly authorized and designated representative of *[Name of Bidder]* with office address at *[address of Bidder]*;

2. **Select one, delete the other:**

If a sole proprietorship: As the owner and sole proprietor of *[Name of Bidder]*, I have full power and authority to do, execute and perform any and all acts necessary to represent it in the bidding for *[Name of the Project]* of the *[Name of the Procuring Entity]*;

If a partnership, corporation, cooperative, or joint venture: I am granted full power and authority to do, execute and perform any and all acts necessary and/or to represent the *[Name of Bidder]* in the bidding as shown in the attached *[state title of attached document showing proof of authorization (e.g., duly notarized Secretary's Certificate issued by the corporation or the members of the joint venture)]*;

3. *[Name of Bidder]* is not "blacklisted" or barred from bidding by the Government of the Philippines or any of its agencies, offices, corporations, or Local Government Units, foreign government/foreign or international financing institution whose blacklisting rules have been recognized by the Government Procurement Policy Board;

4. Each of the documents submitted in satisfaction of the bidding requirements is an authentic copy of the original, complete, and all statements and information provided therein are true and correct;

5. *[Name of Bidder]* is authorizing the Head of the Procuring Entity or its duly authorized representative(s) to verify all the documents submitted;

6. **Select one, delete the rest:**

If a sole proprietorship: I am not related to the Head of the Procuring Entity, members of the Bids and Awards Committee (BAC), the Technical Working Group, and the BAC Secretariat, the head of the Project Management Office or the end-user unit, and the project consultants by consanguinity or affinity up to the third civil degree;

If a partnership or cooperative: None of the officers and members of *[Name of Bidder]* is related to the Head of the Procuring Entity, members of the Bids and Awards Committee (BAC), the Technical Working Group, and the BAC Secretariat, the head of the Project Management Office or the end-user unit, and the project consultants by consanguinity or affinity up to the third civil degree;

If a corporation or joint venture: None of the officers, directors, and controlling stockholders of *[Name of Bidder]* is related to the Head of the Procuring Entity, members of the Bids and Awards Committee (BAC), the Technical Working Group, and the BAC Secretariat, the head of the Project Management Office or the end-user unit, and the project consultants by consanguinity or affinity up to the third civil degree;

7. *[Name of Bidder]* complies with existing labor laws and standards; and
8. *[Name of Bidder]* is aware of and has undertaken the following responsibilities as a Bidder:
 - a) Carefully examine all of the Bidding Documents;
 - b) Acknowledge all conditions, local or otherwise, affecting the implementation of the Contract;
 - c) Made an estimate of the facilities available and needed for the contract to be bid, if any; and
 - d) Inquire or secure Supplemental/Bid Bulletin(s) issued for the *[Name of the Project]*.
9. *[Name of Bidder]* did not give or pay directly or indirectly, any commission, amount, fee, or any form of consideration, pecuniary or otherwise, to any person or official, personnel or representative of the government in relation to any procurement project or activity.

IN WITNESS WHEREOF, I have hereunto set my hand this ___ day of ___, 20__ at _____, Philippines.

Bidder's Representative/Authorized Signatory

[JURAT]

* This form will not apply for WB funded projects.

Handwritten initials/signatures

Bank Guarantee Form for Advance Payment

To: *[name and address of PROCURING ENTITY]*
[name of Contract]

Gentlemen and/or Ladies:

In accordance with the payment provision included in the Special Conditions of Contract, which amends Clause 10 of the General Conditions of Contract to provide for advance payment, *[name and address of Supplier]* (hereinafter called the "Supplier") shall deposit with the PROCURING ENTITY a bank guarantee to guarantee its proper and faithful performance under the said Clause of the Contract in an amount of *[amount of guarantee in figures and words]*.

We, the *[bank or financial institution]*, as instructed by the Supplier, agree unconditionally and irrevocably to guarantee as primary obligator and not as surety merely, the payment to the PROCURING ENTITY on its first demand without whatsoever right of objection on our part and without its first claim to the Supplier, in the amount not exceeding *[amount of guarantee in figures and words]*.

We further agree that no change or addition to or other modification of the terms of the Contract to be performed thereunder or of any of the Contract documents which may be made between the PROCURING ENTITY and the Supplier, shall in any way release us from any liability under this guarantee, and we hereby waive notice of any such change, addition, or modification.

This guarantee shall remain valid and in full effect from the date of the advance payment received by the Supplier under the Contract until *[date]*.

Yours truly,

Signature and seal of the Guarantors

[name of bank or financial institution]

[address]

[date]